

This book was published to celebrate
Hourie's 50th anniversary in 2016



YEARS



ENTREPRISES A.R. HOURIE



**“When you acquire a taste for quality,
there is no turning back ...”**

Ramzi Salman

This book is the story of a great adventure that started in 1966. The story of a company that has built challenging and prestigious projects, continuously setting standards for high quality and ethics.

On its 50th anniversary, our company is in the game more than ever, meeting new challenges and continuing to play a prominent role in the Lebanese construction industry.

This book is a tribute to the outstanding man who started it all, who founded this company, and was my mentor for over 25 years, Abdul Rahman Hourie.

This book is also a tribute to the effort of hardworking men and women who have cooperated side by side, ignoring the harsh social, economical and political environment of Lebanon, always looking to the positive and the productive side of things.

And last but not least, this book celebrates the love of the art of construction.

Working in construction is a commitment to achieving excellence and durable quality. Developing this passion for the pursuit of quality in every member of the Hourie team has always been our aim.

What we build, whether an office building, a hotel, or a highway, is used and tested by thousands of people every day over many decades. The years following the completion of a project are the judges and witnesses of the quality of our work.

When colleagues start acquiring the taste for quality, they become naturally proud to belong to an enterprise that gives them the opportunity to be part of a large scheme that produces great projects. The attention to detail and the knowledge of how things are properly built are paramount to achieving excellence and subsequently the success of the Company.

This ideology of excellence was ingrained in the company since its inception. It explains the strong sense of belonging of our people. We continue to work assiduously for the pursuit of excellence by constantly updating our resources in all fields and transmitting knowledge companywide, the Hourie way.

We look positively to the present and the future, learning from our past experiences. We are keen to maintain a human environment within the company by creating a big family.

Our new headquarters, the Sequoia Building, was inspired by the way we conduct our business. Its generous spaces, high-quality furnishings and effective equipment, surrounded by tasteful art that shies away from ostentatiousness, maintain the kind of functionality and simplicity we aspire to.

Hourie is a Lebanese construction company proud of its identity; over the years, Lebanon has produced many leaders in the construction industry that have left their imprint on the Middle East and the world. This is due to the nature of the Lebanese people and their adaptability to work in different, often difficult environments, with resilience and hunger for success.

At Hourie, we believe in the positive qualities of Lebanese entrepreneurship. We promote Lebanese excellence wherever we are. Our staff is a mix of young and less-young engineers, architects, foremen, workers and administrative people, multicultural, multi-confessional, selected and evaluated solely on the basis of competence and ethics; they are truly the wealth of our company.

We will continue to be faithful to our philosophy, giving this company a soul because, without a soul, excellence can never be achieved.

RAMZI SALMAN
Chairman - Chief Executive Officer,
Entreprises A.R. Hourie, S.A.L.



My father, Abdul Rahman Hourie, was passionate about his business. He built his company with heart and purpose. Over the years, although the construction industry faced many challenges, he managed to build a solid reputation of quality and seriousness that propelled our company to become one of the major construction firms in Lebanon.

He never compromised in his beliefs and convictions. Above all, he remained a very humble man; his office door was always open, and he would equally welcome the simple worker as well as the senior project manager.

I vividly remember my father handing me one day a French version of Rudyard Kipling’s inspirational poem “If” and asking me to read it with attention. To this day, the following verses are still ingrained in my mind:

...
*If you can dream – and not make dreams your master;
If you can think – and not make thoughts your aim;
If you can meet with Triumph and Disaster
And treat those two impostors just the same;

If you can make one heap of all your winnings
And risk it on one turn of pitch-and-toss,
And lose, and start again at your beginnings
And never breathe a word about your loss;

If you can talk with crowds and keep your virtue,
Or walk with Kings – nor lose the common touch,

Yours is the Earth and everything that’s in it,
And – which is more – you’ll be a Man, my son!*

Today, in hindsight, I realize that, in essence, Abdul Rahman Hourie was that “Man”. He always expected the best from everyone in the company, me included. Quality was his primary target. No compromise! Trust was not given. It had to be painstakingly earned.

As we celebrate with pride our 50th anniversary, I look forward to perpetuating this legacy for the years to come. We remain committed to the work philosophy set by our founder and upheld by our current leadership, in order to pass the torch to the next generation.

RAMI HOURIE
Chairman,
Entreprises A.R. Hourie Holding, S.A.L.



CONTENTS

| | | | | | |
|-----------|---|-----|--|--|--|
| | PREFACE | 6 | | | |
| CHAPTER 1 | A.R. HOURIE: A MAN, AN INSPIRATION | 12 | | | |
| | ABDUL RAHMAN HOURIE | 16 | | | |
| CHAPTER 2 | ENTREPRISES A.R. HOURIE TODAY | 38 | | | |
| | A SOLID INSTITUTION WITH RENEWED VITALITY | 42 | | | |
| | AREAS OF ACTIVITY | 46 | | | |
| | COMPANY’S PHILOSOPHY | 48 | | | |
| | HOURIE’S NEW HEADQUARTERS - THE SEQUOIA PROJECT | 50 | | | |
| | STAYING IN THE NEIGHBORHOOD BUT MOVING INTO THE FUTURE | 52 | | | |
| CHAPTER 3 | SELECTED PROJECTS | 68 | | | |
| | INFRASTRUCTURE WORKS | 72 | | | |
| | URBAN INFRASTRUCTURE | 74 | | | |
| | 1998 Beirut Central District, Sector G, Streetscape and Infrastructure | | | | |
| | 2000 Beirut Central District, Saifi Village, Sector I, Streetscape and Infrastructure | | | | |
| | 2006 Rehabilitation of Beirut’s Coastal Corniche, Streetscape and Infrastructure | | | | |
| | HIGHWAYS AND ROAD WORKS | 88 | | | |
| | 1969 Charles Helou Multi-Level Bus Terminal, Beirut East Entrance | | | | |
| | 1973 Tabarja-Tripoli Highway, Lots 1A, 2B & 3, North Lebanon | | | | |
| | 2009 Pan-Arab Highway, Lot A, Bekaa | | | | |
| | 2010 Kfarhim-Bchetfine-Ammiq Road, Chouf | | | | |
| | POWER PLANT | 112 | | | |
| | 1995 Zahrani Combined-Cycle Power Plant (450MW), South Lebanon | | | | |
| | MARINE WORKS | 118 | | | |
| | 1998 Quay 16 & Detached Breakwater, Port of Beirut | | | | |
| | 2009 Extension of Quay 16 & Container Terminal, Port of Beirut | | | | |
| | BUILDINGS | 130 | | | |
| | OFFICE BUILDINGS | 132 | | | |
| | 2004 Berytus Parks, Beirut Central District | | | | |
| | 2005 Foch 126, Beirut Central District | | | | |
| | 2014 Rive Gauche Tower, Achrafieh, Beirut | | | | |
| | MIXED-USE PROJECTS | 146 | | | |
| | 2002 Mina El Hosn, Lot 1056, Beirut Central District | | | | |
| | 2005 Beirut Souks & Gold Souk, Beirut Central District | | | | |
| | 2014 Beirut North Souks Department Store, Beirut Central District | | | | |
| | MEDICAL FACILITIES | 174 | | | |
| | 2003 Clemenceau Medical Center, Beirut | | | | |
| | 2006 Clemenceau Specialized Clinics, Beirut | | | | |
| | TOURISTIC PROJECTS | 184 | | | |
| | 1969 Automobile & Touring Club Of Lebanon (ATCL), Kaslik / Jounieh Harbor and Jounieh Naval Base, Building B, Jounieh | | | | |
| | 1981 Coral Beach Hotel Addition & Enlargement Works, Beirut | | | | |
| | 2002 Four Points Hotel by Sheraton Le Verdun, Beirut | | | | |
| | 2006 Zaitunay Bay, Town Quay Lot 1456, Phase I, Beirut Marina | | | | |
| | 2009 Zaitunay Bay, Town Quay Lot 1456, Phase II, Beirut Marina | | | | |
| | EDUCATIONAL PROJECTS | 202 | | | |
| | 1975 Beirut Arab University, New Building for the Faculty of Engineering & Architecture, Beirut | | | | |
| | 1999 Ahed School for Mental Development for Children, Beirut | | | | |
| | 2012 Lebanon National Library, Beirut | | | | |
| | HEADQUARTERS PROJECTS | 214 | | | |
| | 1993 BLOM Bank Headquarters, Phases I & II, Beirut | | | | |
| | 2006 Fenicia Bank Headquarters, Beirut Central District | | | | |
| | 2008 CMA-CGM Headquarters, Beirut Central District | | | | |
| | 2011 Arope Insurance Headquarters, Phases 1 & 2, Zalka | | | | |
| | 2016 First National Bank Headquarters, Beirut | | | | |
| | RESIDENTIAL PROJECTS | 232 | | | |
| | 1969 S.I.F. Residential Building, Beirut | | | | |
| | 2006 Capital Plaza, Phases 1 & 2, Beirut Central District | | | | |
| | 2008 Foch 94, Beirut Central District | | | | |
| | 2010 Ras Beirut Residence, Beirut | | | | |
| | 2010 Moussaytbeh, Lot 5156, UNESCO Park, Beirut | | | | |
| | 2011 Achrafieh 20 30, Beirut | | | | |
| | 2011 Achrafieh 4748, Beirut | | | | |
| | 2015 Lebanon Waterfront City, SP5 & SP6, Dbayeh | | | | |
| | RELIGIOUS BUILDINGS | 266 | | | |
| | 2003 Mohammad Al-Amin Mosque, Beirut Central District | | | | |
| | 2008 Al-Rahman Mosque, Beirut | | | | |
| | WAREHOUSES | 280 | | | |
| | 1998 Transmed Warehouses, Choueifat | | | | |
| | 2009 Transmed Warehouses, Choueifat | | | | |
| | 2010 Transmed Warehouses, Mkalles | | | | |
| | REFERENCES FROM SELECTED FORMER PROJECTS | 292 | | | |

A.R. HOURIE: A MAN, AN INSPIRATION

“Greatness is an easily discernable trait,
too powerful to be ignored ...”





ABDUL RAHMAN HOURIE

The story of Abdul Rahman Hourie begins in the coastal Syrian town of Latakia where he was born on August 20, 1927 into a well-to-do large family operating several businesses in trade, masonry and water networks. The second boy in a family of ten, he was a bright and gifted child. In 1943, when he was sixteen, he was boarded at the Collège des Frères du Sacré-Cœur to complete his education in Beirut.

THE EARLY YEARS: 1927-1965

His first encounter with Lebanon’s cosmopolitan capital was natural and pleasant. He easily fit in and developed a kinship for the city and its post-WWII multi-cultural and intellectual blend. Upon completing his high school education and obtaining his baccalaureate, he enrolled at Saint Joseph University’s School of Engineering (ESIB).

“Engineering was the natural choice,” says his son Rami; “it ran in his blood since the days when, as a teenager, his father would leave him on construction jobs, observing the precise work of skilled masons, expert bricklayers and masterful foremen orchestrating sites like a well-organized beehive.”

In 1947, at the age of 20, he graduated top of his class, among a select few whose friendship and allegiances would grow deeper over the years.

Leaving Beirut that he had grown attached to, he returned to Syria to fulfill his military service. It was during his military service, a few months later, that he met General Adib Shishakli, a close friend of his brother’s, himself an activist among the town’s elites.

It was a time of promising change and fresh ideologies that filled the hearts and minds of a new generation of educated Arabs, and he wanted to be a part of it. Shishakli, then the army commander, later became President of Syria, and turned into a close friend of the family.

Upon completion of his service, Abdul Rahman Hourie was elected as the youngest mayor of Latakia shortly after his 26th birthday.

About that same period, he met Nadimeh, his future wife, the one person who would always be by his side through good times and personal tragedy. Now a married man, the young Abdul Rahman took on his father’s contracting business, infusing into it his modern ways and natural optimism. “I recall my father telling me about his first day on the job at his dad’s enterprise,” recalls his son Rami. “His father took him to an ongoing road project, briefly described it to him, then turned away and left him with the workforce. He told me that he didn’t dare give any remarks or instructions to the workers for a whole week.”

ABDUL RAHMAN HOURIE, 1960’S

Abdul Rahman quickly became a major contractor in Syria, executing projects with the latest technologies of the times. "I remember as a child the whole city waking up to the sounds of the pile driver," reminisces Rami, "as he was building the port's main administration building. As a matter of fact, this building is still in use today."

"Another of his major projects was the rehabilitation of swamps in Sahl el-Ghab, a huge plateau 70 kms north of Latakia, into viable cultivable land," continues Rami. "The region became a rich agricultural area. And there were many more projects of a similar nature."



"He was a contractor as far back as I can remember. We grew up, my sisters and I, with awareness and understanding of the immense effort and sacrifices required to run a successful contracting business. He taught us the difference between living and leading."

"And he never compromised in his beliefs and convictions. Above all, he remained a very humble man; his office door was always open, and he would equally welcome the simple worker as well as the senior project manager."



ABDUL RAHMAN AND HIS WIFE NADIMEH
AT A DINNER FUNCTION



ABDUL RAHMAN HOURIE WITH
SYRIAN GENERAL ABDEL KARIM
ZAHREDDINE



THEN THE SYRIAN MINISTER OF PUBLIC
WORKS, ABDUL RAHMAN HOURIE SITTING
NEXT TO DR. NAAMAN AZHARI, MINISTER
OF FINANCE, ECONOMY AND PLANNING



ABDUL RAHMAN HOURIE WITH KING
ABDULAZIZ, THE FIRST MONARCH AND
FOUNDER OF SAUDI ARABIA



ABDUL RAHMAN HOURIE
AND HIS WIFE NADIMEH



ABDUL RAHMAN HOURIE
AT SAINT JOSEPH UNIVERSITY'S SCHOOL OF
ENGINEERING (ESIB), 2ND ROW, 4TH FROM RIGHT

In 1961, following Syria's secession from the United Arab Republic that united it to Egypt for three years, a government was formed to restore independent rule and return seized property and businesses to prominent industrialists and business people who had fled during the union. Among them, A.R. Hourie was appointed **Minister of Public Works**. During his six months in office, he spent his weekdays in Damascus, then making the 700-km roundtrip to Latakia every weekend to oversee his contracting business and spend time with his family, now composed of a son, Rami, and two daughters, Mona and Nada.

The March 8, 1963 coup by leftist Syrian Army officers of the National Council of the Revolutionary Command (NCRC) and the Baath Party took over power and preemptively arrested prominent figures to quell any anti-Baathist sentiments. A.R. Hourie was among those unwittingly arrested and jailed.

Having resumed his engineering and contracting business after his brief stint in politics, he was working jointly with structural engineers, brought in from Denmark, on the foundation of the Ministry of Defense building in Damascus, threatened by the nearby Barada River. He was released a few weeks later and granted permission to travel to the Danish capital to complete the building's unfinished foundation design. Clearly shaken by the recent events and his unwarranted imprisonment, upon completion of his meetings, A.R. Hourie boarded a plane to Beirut. "A few days later, in May 1963, he was reunited with his family, at the Carlton Hotel," remembers Rami. He had decided to make Beirut his home. Nostalgia for Latakia and the extended family he and Nadimeh had left behind would always take them back there, but they would never permanently reside in Syria again.

HOURIE'S INCEPTION: 1966-1990

MR. MOUNIR EL-KHATIB, FOUNDER OF
KHATIB & ALAMI, ON A BRIDGE LOAD TEST
ON SIN-EL-FIL'S JISR AL-WATI'S BRIDGE



WITNESSING ROTARY CORE DRILLING IN
THE PRESENCE OF THE CLIENT (C.E.G.P.),
THE CONSULTANT AND THE CONTRACTOR



FARAYA-BEKAA ROAD, 1960'S



Faced with the daunting task of relocating his young family and starting work from scratch, **A.R. Hourie opened an office in Beirut's Starco Center and started bidding on projects with the help of a few associates and trusted friends. A year later, Entreprises A.R. Hourie was founded. The year was 1966, in the middle of President Charles Helou's mandate, which was characterized by prosperity and country-wide undertakings of major infrastructure projects. Entreprises A.R. Hourie's first project was a road linking the heights of Keserwan with Ras Baalbeck.**

He bid too low to get it and the project lost money. That same year, he was offered a joint venture construction project in Dammam, Saudi Arabia, with a Japanese partner. Coming at the heel of a financially-straining first undertaking, it was an opportunity to explore work in the region. He spent six months in Saudi Arabia, recovered his losses but remained unfazed by the Arab Gulf market.

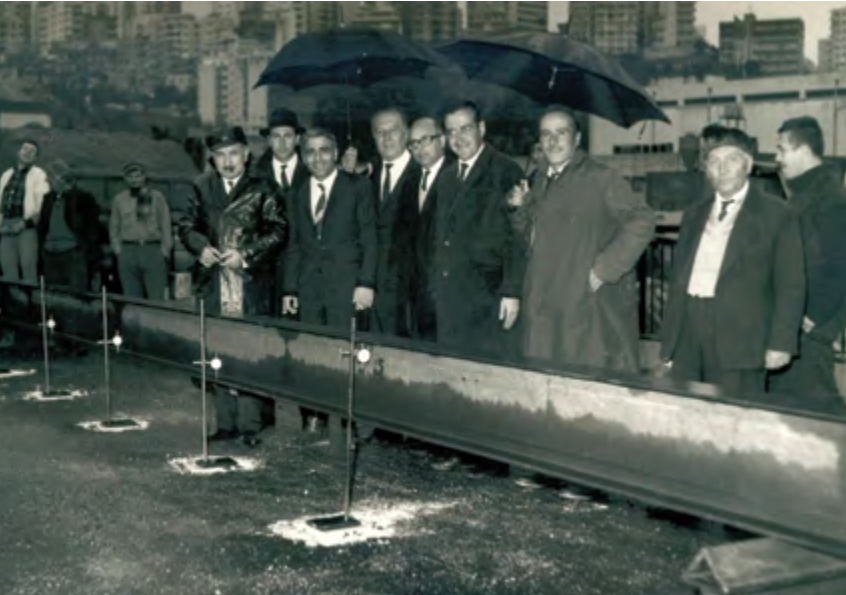

MR. MOUNIR EL-KHATIB,
ON SIN-EL-FIL'S
JISR AL-WATI'S BRIDGE

TESTING CONCRETE STRENGTH OF ROAD
BARRIER AT OUYOUN AL-SIMAN-HADATH-
BAALBECK ROAD, 1960'S

"It was in June 1967, during the 6-day Arab-Israeli war that Entreprises A.R. Hourie moved to its offices on Boulevard Sami El-Solh in Badaro," remembers Hind Demiane, Mr. Hourie's infallible and only assistant for over 46 years. "Work was plenty and one project led to the next. A project manager was assigned to each job, reporting directly to Mr. Hourie. Each evening, they would stop by the office to sit in what became jokingly known as the confessional chair to discuss pending issues. It was intense and spirited, but always pleasant and cordial, and always in the best interest of the project."

Abdul Rahman Hourie had made his mark. In the small market of big-name contractors, his was rising. The superior-quality construction the enterprise was rolling out matched by his ability to get things done away from murky deals were winning him projects. "He was a hands-on manager; he liked to keep the workload at a controllable scale with a small group of trusted project managers while staying informed of all aspects of site progress," says veteran engineer Georges Haddad, the Pan-Arab Highway's Project Manager.



OUYOUN AL-SIMAN-HADATH-
BAALBECK ROAD, 1960'S

During the Lebanese Civil War, work turned to a trickle but never stopped. During long periods when shelling was a daily occurrence and the country's lifelines were severed, the Badaro office became inaccessible and operation moved to a rented apartment in West Beirut.

"Business was maintained as best as possible despite the on-going raging war," says Jihad Khoury, topographer and trusted collaborator, who has been with the company since 1971. "During many months when everything was at a standstill, the company had zero revenues. Yet, Mr. Hourie would cash funds out of his own account to pay salaries. I remember him handing me and a few others stacks of cash so that we could dispense salaries to those who lived in our areas."

In the late 1980's, the disparity in quality of the national projects undertaken in the early years of President Amine Gemayel's mandate following Israel's 1982 invasion of Lebanon was starting to emerge. Projects that were carried out by Entreprises A.R. Hourie were just better than work completed by other contractors during the same period.

"He was an engineer who relished his work, particularly transport projects," says Samir Dghaili Abdallah, one of Abdul Rahman Hourie's most trusted people, who joined the company in 1980 and currently serves as its vice-president.

"We were the first in Lebanon to introduce the reinforced soil method in 1985 on the Kfarhim-Baakline-Wadi Zeini Road project and the first to employ the diaphragm wall method during the Banque de Syrie et du Liban Headquarters way back in 1969. Complexity and technical difficulty excited him; projects that others avoided, a bridge that others had foregone, new design solutions and new materials that some had overlooked, the latest equipment that he would have shipped from all around the world, and partnerships with specialized international firms, that was his thing."

"It was never about the money or outbidding competitors, his was a culture of doing it right, building trust and delivering with the future in mind."



ABDUL RAHMAN HOURIE
ON A ROAD SITE, 1960'S



 ABDUL RAHMAN HOURIE

THE POST-CIVIL-WAR YEARS: 1991 AND BEYOND

One of Abdul Rahman Hourie's most distinguishing traits was his ability to listen and let himself be convinced when presented with persuasive arguments; another was his sense of the times, and he knew they were changing.

The early 90's brought several changes to the local construction industry. Lebanon was on an overdue rehabilitation path following a long sequestration from the rest of the world and there were new rules to play by. Days of drawn-out projects, handshakes in lieu of contractual agreements, and payments negotiated over Turkish coffee inside the dusty offices of the Council for Master Projects in the Bir Hassan area of Beirut were a thing of the past. So were days where one project manager and one foreman supervisor would conjure up site execution of rudimentary hand-drawn blueprints.

Prime Minister Rafic Hariri brought with him his zeal for the contracting business and a slew of international contracting firms anticipating new opportunities that just opened up. Faced with this new reality, A.R. Hourie's primary objective was to remain a credible contender while maintaining his homegrown competitive edge.

At the dawn of a new millennium characterized by technology, standardization, and speed, restructuring and modernizing were critical, so were investing in people and rethinking leadership. Companies die when they fail to regenerate and effort is often lost when pride foolishly blurs enduring visions. It was by partnering and mentoring that Abdul Rahman Hourie, imbued by a deep sense of duty toward the company, would turn things around.



 A.R. HOURIE WITH SAMIR DGHAILI, ABDALLAH, RAMI HOURIE,
HIND DEMIANE, NAJI SROUJI & THE TEAM
OF BEIRUT SOUKS

Partnering with the new generation included bringing his son-in-law Ramzi Salman and his son Rami, both architects, into the company. Mentoring meant building on the complementary relationship that developed between himself and Ramzi Salman to ensure his vision was fulfilled and the future of the enterprise was in safe hands. The two men's opposite but synergetic characters struck the right balance of negotiating risks and fostering innovation.

"I often compared Mr. Hourie to an unhurried large river like the Volga or the Danube, slow-moving, easing through the pillars of large bridges, soothingly parting to make way for islands in its midst. On the other hand, Ramzi Salman is more like a fast-moving unstoppable tributary, overflowing with powerful energy, capable of carrying everything in its wake. Tributaries come to flow into rivers, such was the relationship that bound those two men," describes Vahan Asrabian, Head of Tendering & Estimation Department, who joined Hourie in 1992 and worked closely with both men.



ABDUL RAHMAN HOURIE AND RAMZI SALMAN AT
THE PAN-ARAB HIGHWAY PROJECT'S INAUGURATION

In 1994, a new chapter was ushered in by taking on the construction of BLOM Bank's new headquarters. A.R. Hourie was reluctant to enter the private sector market, Ramzi Salman confident Entreprises A.R. Hourie was ready for the leap.

Salman's knowledge of architectural buildings and the enterprise's solid structure would pull it through. The landmark building, designed by famed architect Pierre El-Khoury, was a changer for the Lebanese market, transforming the conventional notion of building construction. Internally, BLOM activated a culture of renewal that shifted Entreprises A.R. Hourie from a successful single-sector contractor into one of Lebanon's leading general contracting practices, commissioned for some of the country's biggest projects.

Over the last 30 years, Entreprises A.R. Hourie has substantially penetrated the private sector and the building construction market, and quintupled in size.

It provides repeat and new clients with a full range of general contracting services for complex civil works and large buildings across the entirety of Lebanon's territory.

At the helm, and until his death, was Abdul Rahman Hourie, with Ramzi Salman by his side, supported by veteran collaborators and a number of fresh engineering graduates who brought their own brand of innovation into the mix, pushing the limits of the enterprise to new heights.



ABDUL RAHMAN HOURIE
WITH HIS SON RAMI



ABDUL RAHMAN HOURIE
AND JIHAD KHOURY

Not one to retire or slow down, Abdul Rahman Hourie worked well into his seventies and early eighties, never missing a day of work, “stepping in his office at exactly 9 am, every day,” says Hind Demiane. Very attached to his family, his most enjoyable moments were spent, simply and quietly, surrounded by his children and grandchildren. Mr. and Mrs. Hourie were avid travelers and art enthusiasts, their home filled with finds and unique artwork they brought back from their frequent trips. A very loving and dedicated couple, they shared many ups and downs through 50 years of married life but nothing compared to the grief they felt after the death of their eldest daughter Mona, who lost a battle to cancer on January 23, 2007. Her premature death was a family heartbreak, and Abdul Rahman Hourie would grieve her for the remainder of his days.

Such was Abdul Rahman Hourie, a down-to-earth, self-made family man who built a successful business against many odds. He would pass on a business with not just a good name and financial security, but also a profound sense of duty to employees, associates, and the enterprise itself.

In a tough industry where decisions are reached in stuffy meeting rooms and work is carried out by the rough hands of day laborers, he was a compassionate individual who was never afraid to get personal and offer help.

RAMI HOURIE, NADA HOURIE
AND MONA HOURIE



An old-style leader, a modern-day engineer, and a guarded risk-taker, he had a keen eye for detail and a finger on the pulse of his business. In tribute after tribute from those interviewed for this book, associates who knew him well, company rising stars who worked with him, family members and old friends, consultants and clients alike, the legacy of Abdul Rahman Hourie stands out; a gracious man who believed that continuity is assured by inviting in those who would lift you up. It is a philosophy upheld by the company he created.

ABDUL RAHMAN HOURIE AND
HIS YOUNGEST DAUGHTER NADA



ABDUL RAHMAN HOURIE AND HIS WIFE NADIMEH
ON ONE OF THEIR TRIPS ABROAD



FAMILY PHOTO



In the words of Ramzi Salman, Entreprises A.R. Hourie's current CEO:

"Two months before his passing, he was showing signs of fatigue, I urged him to take a medical trip to Cleveland Clinic in Ohio and have himself checked out. He promised he would once the stone crusher we had purchased for the Port of Beirut Quay 16 Extension project arrived. He passed away two days after the crusher was set up. As he often did, he put himself second. Time had run out."

"Abdul Rahman Hourie was a gentleman, a dedicated family man who cared for each of its members. Highly cultured, witty, elegant and refined, yet simple and disciplined, he was a man of his word, touching and human. I feel very blessed to have accompanied him the last 16 years of his life."

Abdul Rahman Hourie died unexpectedly on the night of August 23, 2010 following complications from a cardiac intervention.





MAROUN J. HELOU

President of the Board,
Lebanese Contractors' Syndicate for Public Works & Buildings

“Founded by Mr. Abdul Rahman Hourie over half a century ago, Entreprises A.R. Hourie was among the first few contracting companies in Lebanon to execute high-level construction projects.

Abdul Rahman Hourie had the ability to successfully execute projects, and this is what distinguished him as an entrepreneur from any other dreamer. A leader and a positive role model, he spent much of his time and energy shaping the spirit of his company. Professionalism, honesty, delegation, good communication, confidence, flexibility, commitment, and transparency, these were his distinguishing traits and the keys to a big success story.

Today, under the leadership of Mr. Ramzi Salman, Entreprises A.R. Hourie's current CEO, the company has succeeded in strengthening its signature as a pre-eminent leader for value-added construction services. It is ranked in the 'First Category' by the Lebanese Contractors' Syndicate for Public Works & Buildings, and maintains preferred relations with both the Public Administration and the Council for Development and Construction (CDR). We take great pride in having such a professional and reliable contracting firm in our Syndicate, and indeed in Lebanon. Entreprises A.R. Hourie is a reflection of the Lebanese contractor who values relationships and fosters a spirit of cooperation and mutual respect in keeping with the Syndicate's goals.

We believe that Entreprises A.R. Hourie is and will remain fair and true in its dealings with all contractors, clients, and partners, ensuring safe working conditions and preserving the environment.”



MAHER ABOU GHAZALEH

Chairman of the Board, Clemenceau Medical Center

“Pragmatic and humble, reasonable and confident, Abdul Rahman Hourie was a well-known facilitator.

Never a dispute, never a conflict that went beyond my office walls and that was not resolved within minutes. They are good. Proof is, 10 years later, aside from routine wear-and-tear maintenance, the main hospital and clinic buildings are as structurally sound as they were at completion.

Abdul Rahman Hourie's loss was a heavy blow to his enterprise and the industry; he truly was a remarkable man. Transitions are not always successful after the passing of a founder, especially one as influential as Abdul Rahman.

Entreprises A.R. Hourie is alive and well, one of the top in the country today, capable of undertaking sizable commissions and backing their word with a solid new structure that has emerged since 2010. Rive Gauche, Beirut's tallest office building now under construction, is our latest project awarded to Entreprises A.R. Hourie.

Ramzi Salman has managed the task of maintaining and developing the enterprise, and he has kept it truly Abdul Rahman's, with all of what that entails.”



WALID JOUMBLATT

Previous Minister of Public Works

“Abdul Rahman Hourie was a remarkable man. He worked hard his entire life to build a reputable contracting company, Entreprises A.R. Hourie, which turned out to be one of the leading companies in this field in Lebanon.

He was attached to professionalism. I remember how keen he was on strictly applying the standards as specified in the project plans with the highest quality possible.

His company has executed, under his supervision, a large number of projects in both public and private sectors and has employed scores of engineers, architects and specialists in various construction fields.

Projects he executed are landmarks in modern construction technologies and will always be remembered, as he will.

When I was Minister of Public Works, I insisted that he was tendered the Chouf projects as I believed he was one of the most distinguished contractors in Lebanon.

I extend to his family and company my hopes that they will preserve the heritage he left.”



DR. NAAMAN AZHARI

Chairman of BLOM Bank

رفيق العمر

"لديّ أصدقاء ومعارف كثير بحكم علاقاتي العائلية والمهنية. ولكن رفيق العمر الوحيد هو المرحوم عبد الرحمن حورية وكان يُسمّيه أصدقائه وأحبّاه الكثر «عبد». فعدا أنه أين عمّتي فإن صداقتنا تعود إلى الطفولة وأعمارنا متقاربة ودراستنا الابتدائية والثانوية كانت في مدرسة الفرير (Frères) سواء في اللاذقية أو بيروت. وبقينا على اتصال مستمر رغم اختياره الهندسة والتعهدات واختياري الاقتصاد والعمل المصرفي.

والتقينا في وزارتين متتاليتين سوريتين في مطلع الستينات من القرن الماضي هو كوزير أشغال عامة وأنا كوزير مالية واقتصاد. ثم جاء التأميم في سورية فخسرنا كل أسهمنا ثم صودرت أملاكنا بحكم مشاركتنا في الوزارتين الأنفتي الذكر.

إنقلنا إلى بيروت فبدأ كل منا تقريباً من الصفر وشقّ طريقه بصعوبة، هو في التعهدات وأنا في المصارف، خلال الأزمات المتتالية التي عرفها لبنان آخرها وأهمّها الحرب الأهلية اللبنانية.

وسياتي هذا الكتاب على تفاصيل نجاحات وإنجازات عبد الرحمن والمعالم الهندسية المميزة التي تركها في هذا البلد الحبيب. ولو شاء عبد الرحمن أن يهاجر إلى الخليج بعد فورة البترول لبني، إلى جانب مؤسسته اللبنانية الكبيرة (التي كسبت ثقة وسمعة ممتازتين)، ثروة ضخمة. ولكن عبد الرحمن فضّل البقاء في لبنان الذي أحبه. فقد كنّا منذ الطفولة نعشق العيش في بيروت ولم نغيّر فكرنا رغم الأزمات اللبنانية المتتالية.

ولا يزال «عبد» حياً في قلبي ومخيّلي. فعندما أمشي صباح الأحد على كورنيش المنارة أتخيّل أنه سيظهر أمامي فجأة فقد اعتدنا منذ وجودنا في بيروت على ممارسة رياضة المشي كل يوم أحد صباحاً في ذلك المكان. ولا أتذكره حتى اليوم إلا وتأتي الدموع إلى عيني.

أصال الله بعمر زوجته وأولاده الذي كانوا قرة عينه. ولعلّ وفاة ابنته منى قد قصّر من عمره إلى حدّ كبير، فقد كان عبد الرحمن عاطفياً وحنوناً جداً تجاه عائلته وأقربائه وأصدقائه.

رحمه الله وأسكنه فسيح جنانه وألهم جميع أحبّائه الصبر."



SHEIKH FOUAD EL KHAZEN
Honorary President,
Lebanese Contractors’ Syndicate for Public Works & Buildings

“I am privileged to have been a close friend to a great man and a leader of the construction sector in Lebanon.

I knew him as a man of great modesty and humanity. A brilliant engineer, he played a significant role in his native Syria as Mayor of Latakia and Minister of Public Works before getting established in Lebanon and founding Société d’Entreprises A.R. Hourie.

Abdul Rahman Hourie was a charismatic leader, a perfectionist who looked for challenge and excellence in all his endeavors.

He will always be remembered for fulfilling his obligations on every contract he had ever signed. His outstanding values, wisdom, sharpness and warm personality allowed him to entertain the best relationships with officials, clients, employees and laborers alike.

Working uninterruptedly to his very last day, he succeeded in leaving behind a well-structured organization. Today, Entreprises A.R. Hourie maintains the same standard of leadership and excellence. His successor and close collaborator over many years, Ramzi Salman, is carrying the flag very high.”



DR. JEAN B. ESTA
Geotechnical Consultant
Eulogy, L’Orient-Le- Jour, August 25, 2010

“Hommage à Abdul-Rahman Hourié : Un autre chêne vient de tomber

Voilà un autre grand ingénieur entrepreneur qui disparaît brutalement. Syrien d’origine, libanais de cœur et de raison, il fut l’un des rares à ne pas s’expatrier dans les pays du Golfe pendant la guerre du Liban et demeura, contre vents et marées, fidèle à son poste à l’avenue Sami el-Solh, opérant au Liban malgré toutes les difficultés de l’époque.

Et pourtant, Abdul-Rahman Hourié doit sa réputation de grand entrepreneur aux travaux publics qu’il a pratiqués avec une grande virtuosité dans les années 60 et 70.

Ingénieur d’une grande capacité intellectuelle, négociateur habile et difficile, mais ô combien respectueux de sa signature quand il l’a apposée, Abdul-Rahman Hourié était un entrepreneur d’une grande audace. Il fuyait souvent les solutions classiques et n’hésitait jamais à se lancer dans les nouvelles techniques quand il en avait été convaincu.

L’histoire du génie civil au Liban inscrira que Abdul-Rahman Hourié fut le premier à utiliser dans ce pays deux techniques de pointe, révolutionnaires à l’époque, à savoir la « paroi moulée » en 1974 sur un pont proche de la gare routière Charles Hélou à Beyrouth, et « la terre armée » en 1975 sur l’autoroute du Nord.

Il était l’homme auquel l’administration, au temps où il y en avait une, avait recours dans les situations techniquement difficiles, notamment les glissements de terrain qui perduraient depuis des dizaines d’années.

Toutefois, ses prouesses techniques ne pouvaient occulter en rien les qualités humaines des hommes de sa trempe : meneur d’hommes, affable, respectueux de tous, grands et petits, fidèle à ceux qui l’ont accompagné durant toute son équipée. Avec son départ, le Liban perd un entrepreneur d’une valeur exceptionnelle qui aura laissé des traces indélébiles dans son pays adoptif.”



HISHAM JAROUDI
Al-Riyadi Club President
Eulogy, Al-Mustaqbal Newspaper, August 23, 2011

"عبد الرحمن حورية كبير لن ننساه
علم كبير من أعلام لبنان هوى...
نعم

مرّ على لبنان منذ استقلاله رجال كبار من مهندسين وبنّائين ومتعهدين، خدموا وطنهم وعملوا بصدق وإخلاص. ولكن سيرتك الحميدة أيها الفقيد العزيز، ستبقى عنوان الأمانة والصدق والمثابرة والخلق الحسن. وفي الذكرى السنوية الأولى لغيابك نتذكرك.

عطاء بلا كلل.
وعمل بلا ملل.
وتفانٍ في العطاء وزهد في الناتج المادي.
كنت المقاول الفذ، لا تهاب المسؤولية وكنت أهل لها وما كان المال يوماً هاجسك، بل الإنجاز الكامل والمخلص للعمل. لأن ما يخلد الإنسان ليس ما يُجمع أو يُورث من المال بل العمل الصالح والأثر الطيب.

كنت المعلم بكل ما للكلمة من معنى، ولقد أرسيت قواعد ثابتة لمتابعة مسيرتك البناءة بكل مصداقية وأمانة وإخلاص. فكم من مهندس عمل معك ولن ينساك، وكم من عامل خدم سنوات عمره بقربك وقد افتقدك.
ماذا أقول في ذكراك؟

نعم لن ننسى أيام عزّ زرعناها بساعديك في بناء وإعمار وطنك الحبيب... ففي أرجائه لك بصمات مضيئة ما تزال وستبقى. كنت الجار الحبيب يا عبودي لأربعين سنة معاً. كنت فيها خير جار وخير صديق فكل من عرفك أحبك واحترمك حتى مماتك. من خصالك النادرة في زمننا هذا صحبتك الطيبة وإخلاصك ومحبتك لأصدقائك. نعم لقد كنت المهندس والأب والأخ والصديق.

في ذكراك السنوية نستذكر ما قامت به شركة عبد الرحمن حورية من تنفيذ أكبر تعهدات للدولة اللبنانية وللشركات وللمؤسسات الكبرى في لبنان. لن أغوص في منجزاتك وهي كثيرة من طرقات وجسور وأبنية وسواها، ولكن كلنا يعلم أنها ستبقى خالدة، معالمها شامخة وشاهدة للعيان وستبقى بصماتك ومآثرها تضيء في سماء وطنك ماثرة تلو ماثرة.

أملنا أن تتابع مؤسساتك المسيرة على هداك وعلى خطى من أسسها بكل إيمان وتفان.
عبدالرحمن حورية... لن ننساك."



SAMIR DGHAILI ABDALLAH
Deputy General Manager, Entreprises A.R. Hourie

“Through this tribute, I would like to share the first lesson I ever learned from Mr. Hourie:

At the time, the project I was working on was the rehabilitation of the Zahrani-Nabatieh Road. Plans called for a 40-cm-thick base layer of crushed stones. In one section of this road, the platform was particularly rocky and I proposed to reduce the base’s thickness to 20 cm, and by doing so gaining 20 cm of base over the entire surface of this section of the road. Serious and with a firm, albeit charming, reaction he replied:

‘My dear friend, the policy of this company is to bill exactly what we execute.’

This story illustrates the code of ethics Mr. Hourie lived by, one that he managed to instill in me and that I continue to apply to this day.”

**ENTREPRISES
A.R. HOURIE TODAY**





A SOLID INSTITUTION WITH RENEWED VITALITY

Established in 1966 and headquartered in Beirut, Entreprises A.R. Hourie is a leading Lebanese contracting company focused on achieving complex building and large-scale infrastructure projects to public and private clients.

The success and stability the company enjoys today are a result of a series of transformations implemented under a new leadership starting in 1994. These changes helped to gradually and effectively modernize the company, streamline its management structure and allow the introduction of critical new work methods along the way.

PRECEDING DOUBLE PAGE: OIL PAINTING BY CUBAN ARTIST ALEJANDRO GÓMEZ CANGAS (2016) DEPICTING HOURIE'S STAFF IN THE COURTYARD OF THE SEQUOIA BUILDING, THE COMPANY'S NEW HEADQUARTERS



Coinciding with infrastructure rebuilding following the civil war, for both Lebanon and Entreprises A.R. Hourie, the 1990's was a decade for modernizing, redeploying and, for Hourie, a time to largely penetrate the private and building sectors.

The internal operations' overhaul touched every aspect of the enterprise's business, starting with defining a clear set of organizational principles and introducing standardization and industry-transparent governance practices. Policies and procedures instituted at the time constitute the backbone of its operations today.

Work was segmented and trades departmentalized; a new information technology infrastructure was deployed yielding to effective management, archiving, and an efficient system of communication.

The company's human resources increased significantly. Newly employed graduates and seasoned engineers, architects, trade specialists and an updated cost estimation department formed a new layer of empowered middle management professionals within a clearly designed company organizational chart, able of handling larger and more complex projects.

RAMZI SALMAN, ABDUL RAHMAN HOURIE,
SAMIR DGHAILI ABDALLAH AND RAMI HOURIE

ABDUL RAHMAN HOURIE, RAMZI SALMAN
AND SAMI AZHARI AT THE SOUKS OF BEIRUT



RAMZI SALMAN AND RAMI HOURIE

Over the last twenty-five years, Entreprises A.R. Hourie has maintained a proactive policy of constantly adjusting to the pace of the industry, as competition grows fiercer with only the fittest surviving.

The company continues to embrace construction technologies and improve its expertise in green building requirements. It strives to reduce wasteful discrepancies and energy overconsumption and monitors work through an in-house management system. It has boosted jobsite safety, and brought costs under control through automation and streamlining. It has also plugged into information technology by jacking up critical information cross-sharing between the various sites and the main office.

It is a strategy that has paid off as the company maintains steadfast delivery on the industry's three essential pillars of speed, quality and budget.

AREAS OF ACTIVITY

INFRASTRUCTURE

- Heavy civil and infrastructure construction since the company's inception in 1966
- Major earthworks
- Marine works
- Civil works
- Specialized construction works (geotechnical consolidation, tunneling and innovative construction solutions)
- Road construction
- Bridges and viaducts
- Infrastructure networks



BUILDING CONSTRUCTION

- A wide range of building construction projects (residential, commercial, mixed-use complexes, hotels, hospitals, warehouses, high-rises, headquarters, and industrial buildings)
- High-quality concrete works
- Electro-mechanical works
- Complete interior fit-outs
- Intricate façades and building envelopes
- High-end finishing works
- Hardscape and landscape works
- Design/build projects
- Green-certified projects

PAN-ARAB HIGHWAY, LOT A

RIVE GAUCHE TOWER, BEIRUT

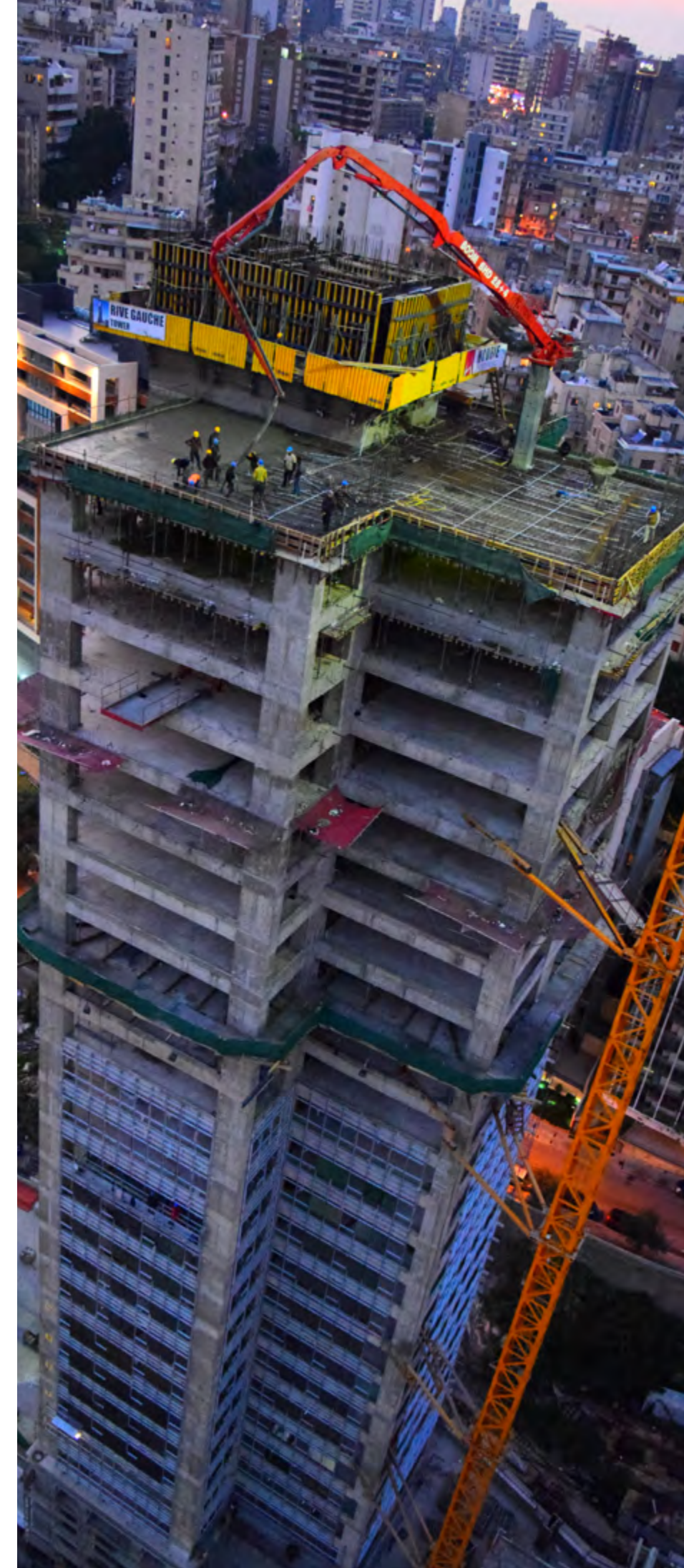

COMPANY'S PHILOSOPHY

- We do not gamble, we take calculated risks that we assess fully.
- We are very careful when selecting clients, we study each project and the people behind it.
- Once a new project is secured, we ensure adequate human resourcing and equipment allocation.
- Once a project is on track, it becomes highly autonomous.
- We are one entity with our suppliers and subcontractors. We provide a protective umbrella for all those working with us.
- Our golden rule is never to undertake more than our capacity.
- Our readiness is what sets us apart; we don't get sluggish midway.
- Respect is how we do it; we earn it and we give it.
- In instances of disagreement, the amicable way is always chosen; we believe that all disputes can be resolved by way of reason and communication rather than litigation.
- We honor our agreements and complete any project even when there are disagreements along the way.
- Our contracts are thought of as partnerships.
- The durability of our projects is a major objective; we build projects that withstand the test of time.
- No compromise on quality.
- A transparent organization: One leadership, a clean operation, substantiated numbers, well-defined lines of authority and open communication across departments and levels.
- The feeling of belonging and loyalty in the company is organic; it stems from a fundamental way we run our internal affairs.



ABDUL RAHMAN HOURIE, RAMZI SALMAN, SAMI AZHARI AND COLLABORATORS IN A MEETING

RAMZI SALMAN AND SAMI AZHARI WITH COLLABORATORS AT THE SEQUOIA BUILDING'S MEETING ROOM



HOURIE’S NEW HEADQUARTERS THE SEQUOIA PROJECT

THE PERENNIAL SEQUOIA TREE

The sequoia is the world’s most massive tree. Its ability to protect itself against natural threats allows it to survive for thousands of years and grow to become large and stable.

A sequoia is too massive to be uprooted by the strongest wind, its bark so thick and rich in tannins that its core remains are protected from fires and insect damage.

As a matter of fact, fire strengthens the immunity of the sequoia because it thrives on rich soil and clear surroundings. There is a gentle but powerful sacredness about the sequoia and a strong association with its essence of sharp insight, clarity of purpose, and an innate awareness of what must be achieved. A sequoia invariably reminds us that there is always enough time: **great changes and enduring growth occur in due time.**

THE SEQUOIA BUILDING AFTER ITS
COMPLETION IN 2016

STAYING IN THE NEIGHBORHOOD BUT MOVING INTO THE FUTURE

Entreprises A.R. Hourie's relocation in early 2016 to its current headquarters, the Sequoia Building, reflects the company's new reality. To accommodate the company's impressive growth, a decision was taken to upgrade our home to our standards in a quality environment in a flagship building.

Plans to consolidate all departments and functions into one headquarters began in 2013 when a prime piece of real estate was earmarked. The idea was to build an ultramodern office building doubling as a cultural venue and invite likeminded companies looking for a prestigious address to share in one space.

Sequoia sits on a well-situated lot, across from the Palace of Justice and adjacent to the city's main arteries that connect the coastal and Damascus highways with the inner city districts. It is developed, engineered and constructed by Entreprises A.R. Hourie with renowned architect Youssef Haidar providing architectural design.

The building totals 18,000 m² on a 2,000-m² site at the corner of Sami El Solh Avenue and Najib Azouri Street, with wider frontage on the Avenue.



TURKISH ARTIST YIGIT YAZICI'S PAINTING AND RANYA SARAQBI'S SCULPTURE 'PENDULUM NO. 11 (2015)' AT THE SEQUOIA'S MAIN ENTRANCE

Lateral access on Karam Rahal Street offers entry into a 5-level parking substructure and a gated entrance fronting a charmingly landscaped garden.

The architecture owes its legibility to two elements: its boomerang shape that curls around an inner elevated courtyard above the atrium podium and the façade's modular-ribbon window pattern that stretches around its outer curve. The stacked glass windows are framed by thin concrete overhangs and vertical panels jutting 50 cm the length of the façade. Non-reflective glass louvers are affixed on the longitudinal cornices of each window box for additional luminosity and heat control.

A steel tension-rod support system fixed back to the concrete superstructure, right under the eight rows of concrete slats encircling the building and providing an exterior demarcation between the podium and upper floors, provides support for the glass-and-steel canopy running the full width of the entrance and street-level retail space. At night, the façade is illuminated by a linear composition that deconstructs its design through continuously changing colors and hues.



THE SEQUOIA'S DISTINCTIVE FAÇADE WITH VARIOUS PRECAST AND IN-SITU CONCRETE TECHNIQUES

Entreprises A.R. Hourie's offices are housed within the double-height wrought-profile glass first floor and mezzanine podium between the upper floors and the street level double-void entrance. The relatively small and muted atrium entrance features a sober, cast-in-situ, fair-faced concrete reception desk and a three-elevator concrete core frame. Behind the desk hangs a commissioned colorful canvas by Turkish artist Yigit Yazici and, to its left, suspended from the double-height ceiling, drops Ranya Sarakbi's Pendulum No. 11 (2015), flawless in its reflection on its circular oil-filled plate. These are two of the carefully curated art pieces that are part of Entreprises A.R. Hourie's permanent collection housed within the premise.



THE DETACHED CONCRETE STAIR WITH ITS CENTRAL LANDING AND BLACK METAL BALUSTRADE AND HANDRAIL LEADING ONTO THE MEZZANINE FLOOR

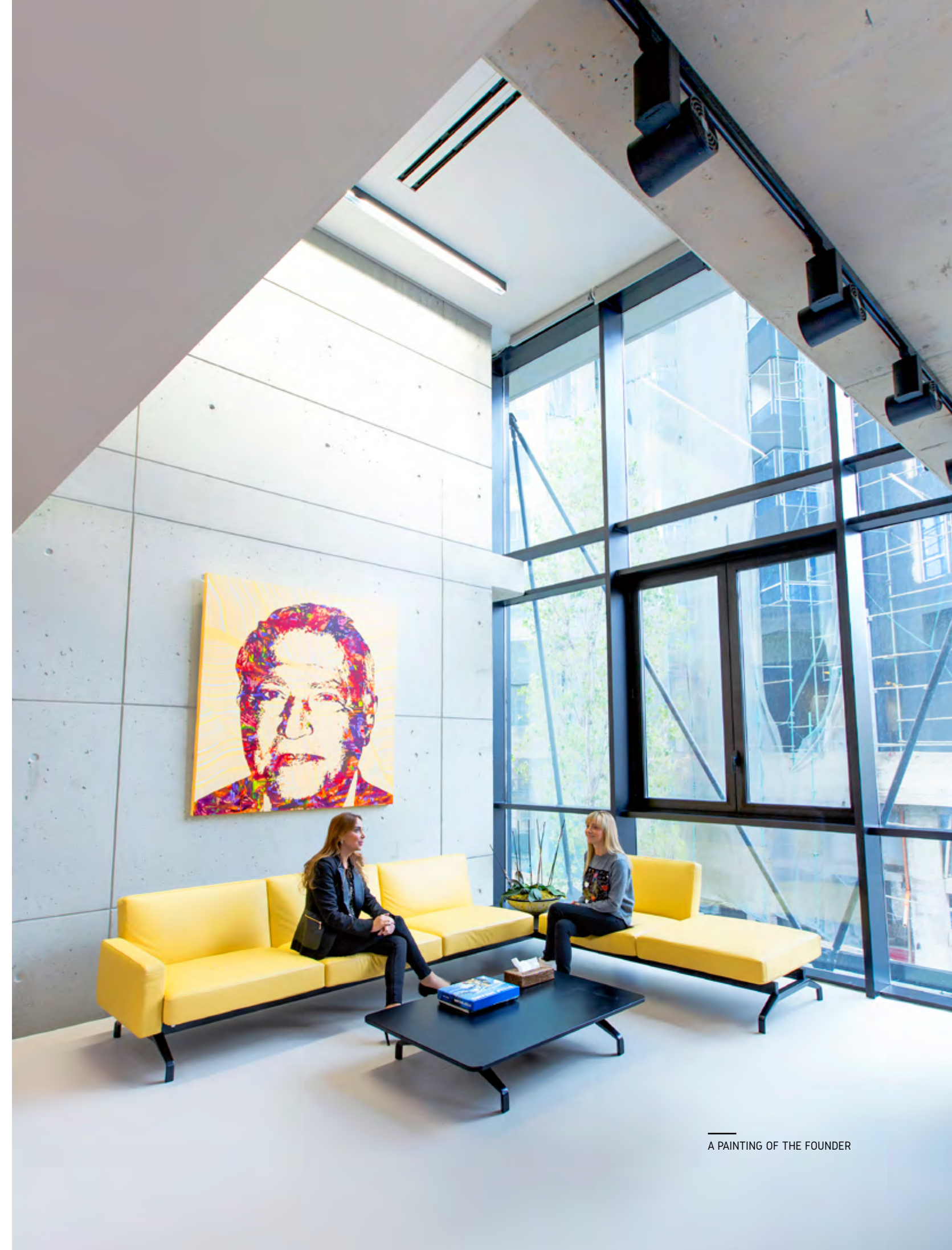

A PAINTING OF THE FOUNDER



A portrait of Abdul Rahman Hourie, also by Yazici, and an emblematic rendition of the Lebanese flag adorn the concrete walls of the reception area on the first floor. One dominant feature of the reception area is the detached concrete straight stair with its central landing and black metal balustrade and handrail leading onto the mezzanine floor.

Sitting like a colon in a semi-colon configuration to the rear of the building, at street level, lies an igloo-like domed structure designed to resemble a chiseled precious stone.

It is the building’s independent utility shed housing a standby generator, MEP utilities and storage space.

The Sequoia is readily open to endless possibilities reflected by the personality of the organization that built it to house its headquarters, and others who will also call it home, to create a breathing, collaborative and flexible environment to carry them toward new challenges.

The offices are functionally furnished with Nomos System, Norman Foster’s furniture design collaboration with Tecno, and USM cabinetry system to complete the ergonomics of the space for seating, circulating, storing and lighting.

The floor plates above are open for full modularity. They can be either configured on both sides of a central corridor or joined as an open-floor workspace to create collaborative and flexible working environments. Offices on the outer edges enjoy views of the avenue, Ashrafieh, and the mountains, while those situated inside the inner curve of the boomerang look onto each other and over the inner courtyard’s lone olive tree, flanked by 4 curvilinear, poured-concrete benches. One feature of the courtyard is the circular service metal stairs adjoining the industrial, stainless steel mesh grill cleverly covering the utility service shaft. The spiraling stairs are mounted around one of the unused 1.30-m-diameter, 64-m-high steel piles recovered from the Port of Beirut Quay 16 project.

Another courtyard feature, the exterior fire escape poured-concrete staircase on the building’s northernmost point, wraps around an atypical geometric void.



HOURIE’S ESTIMATION DEPARTMENT

CONCRETE CURVILINEAR BENCHES BY HOURIE AT THE REAR FAÇADE

A MODERN ADAPTATION OF THE 60’S ARCHITECTURE AT THE TOP FLOOR





THE FAÇADE ILLUMINATED AT NIGHT,
CHANGING COLORS PROGRESSIVELY

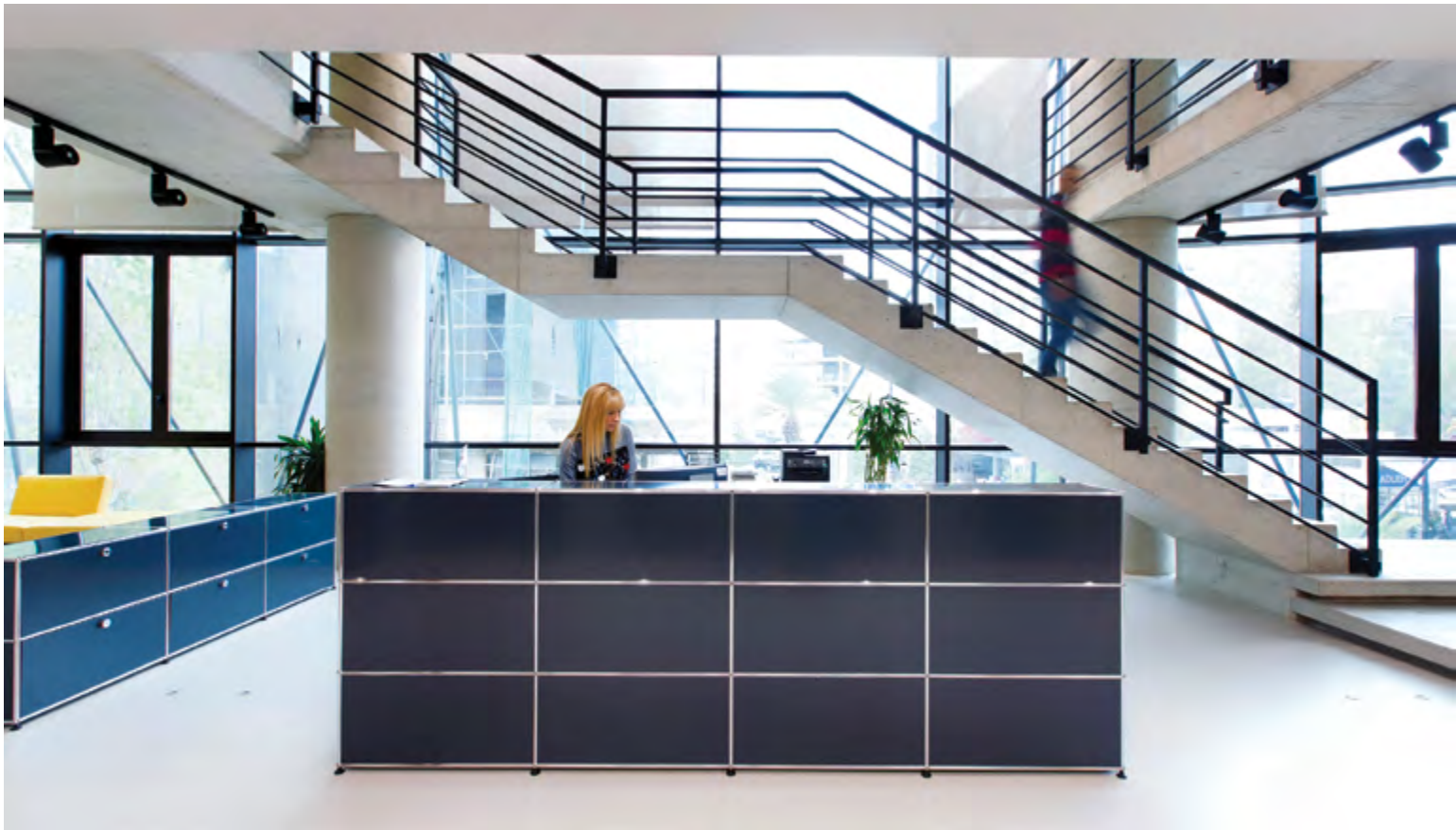

—
HOURIE'S
EXECUTIVE OFFICES

—
HOURIE'S MAIN
ENTRANCE DESK



INTERIOR VIEWS OF HOURIE'S NEW OFFICES



THE ARCHITECT'S BRIEF



YOUSSEF HAIDAR

Architect, museographer, scenographer, preservationist and painter

“Sequoia was an unconventional arrangement because the client, who was the developer, was also the contracting firm, and it was headed by two architects.

We had entered into a working relationship that could have easily tanked. Privately perhaps, we all entertained that possibility. I was skeptical about the project being executed the way we wanted because of our desire to be true to the integrity of the design and building specifications. We realized we were onto something good when views over design intent converged and this spoke ‘volumes’ of both our experience and maturity in the business. Entreprises Hourie, what it represents, greatly influenced the entire design scheme starting with volumetric logic and building massing.

The down-to-earth volumes emerge among the surrounding buildings, their simple geometry and massive character reflected in their strong curve and the levitating quality of cast-in-place reinforced concrete. We made an early design decision not to surpass a 50-m elevation or have an ostentatious façade. We were looking to create a monolithic design with limited use of building materials and monochromatic range of colors, using slab-to-slab fair-faced concrete ribs, and a textured concrete, stacked and uninterrupted ribbon window façade.

There was no room for error. We refused to be lenient, rejecting a common construction practice of masking imperfections with expensive architectural finishes.

We wanted a concrete finish done one time, the first time: In a nutshell, stripping the building to its bare functional necessities and exposing their aesthetical value.

Such a building, if not impossible to construct, is too exacting to execute, too expensive, not worth attempting, many would say. Collectively, we turned it into a challenge. Concrete in its most barren form followed a precise constructional order.

The dialogue that developed between myself and Mr. Naji Srouji, Concrete Operations Manager at Entreprises A.R. Hourie, resulted in the feeling of lightness we were looking to achieve.

It looks simple but, in fact, it is quite complex, a very carefully engineered structure to perform efficiently and breathe with its surroundings. I love this building. It is one project that cannot be attempted again. Nothing in it can be replicated, it is a one-shot deal. The client, the neighborhood, the context, everything about it is deliberately suggestive, and that’s why Sequoia is so unique.

The jobsite was monitored very closely. We worked hand-in-hand with Entreprises A.R. Hourie on a daily basis. Structural shop drawings that are ordinarily executed and reviewed by engineers became architectural concerns as well.

We were a good team: Hourie, as precast concrete experts, designed and executed the concrete casting, and we ensured the superb finish we have today. Even the concrete louvers were poured off-site into specially-shaped panel frames and seamlessly slid on tracks inside the façade.

Sequoia is built with integrity; it demonstrates the beauty of the non-superfluous.

It is a sober and elegant structure appropriately designed for its occupants: They are served with cross views through the curvilinear windows alongside the exterior envelop and inward onto the spiraling exterior metal stairwell and multi-leveled courtyards. We worked a lot on the interior space’s functionality and ergonomics, namely proportions and scale, leaving plenty of room for users to project their individual corporate identity. The building is not striking in it being excessive or imposing. What it does, however, and very well I might add, is link the institutional character of the neighborhood with an urban future; the establishment of a new urban language, so to speak. I can honestly say nothing was compromised, nothing spared, neither money, nor effort, and certainly not insight and experience. For me, as a practicing architect, it is one of those rare projects in one’s professional career where execution truly honors the initial vision.”





THE SEQUOIA'S HELICAL FIRE
ESCAPE STAIR AT THE REAR
FAÇADE

**ELIE RAFIE**

Geotechnical Consultant

"I am one of a handful who sat in the chair to the left of Abdul Rahman Hourie's desk, and quite proud of that. The notorious stark chair blending with the sparsely furnished, unassuming office where we often met, was witness to countless whispered discussions and heated debates. Sitting across from him, I relished convincing him of an idea after all options had been thoroughly tallied. Ours was a professional relationship, but it is through his professionalism that I got to know the person behind the chairman.

It is impossible to separate the outstanding engineer from the righteous man; they are one and the same. Through fifteen years of collaboration, I came to value the virtue of respect that he garnered; respect for the individual, for work put in to complete a task and complete it well, for ingenuity when he saw it, and for the hard physical work that is so much at the core of our business.

Who would ask his consultant to double his fees because the report he had rendered on a problematic soil study deserved double what he had charged for? I still think of how he asked me that with utter admiration, not because of his righteousness, but for his acute engineering knowledge which enabled him to appreciate the complexity of the solution presented.

On many projects we collaborated on, he assumed his responsibility with an unlikely mix of humility and clout, never considering personal gain, always putting the project first.

I will always remember him as a man of his word, the one who would step up to the plate and own the project, the fair negotiator, the trustworthy partner, the gentlemen, the diplomat."

**SAMI AZHARI**

Deputy General Manager, Entreprises A.R. Hourie

"Managing a construction project is like managing a football team. The project manager is the coach, a leader constantly watching everything happening all over the field. The construction manager is the goalkeeper, performing best under pressure. The site team members are the defense, never getting enough recognition for the work they do. The midfielders are the engineering team, the final outcome hinging on their performance. Management are the attackers, always with a star and a striker. Tender estimations are comparable to the long hours of training and preparation and the construction process is the field match to be played.

As for the match itself, the first half is the concrete phase, laying the groundwork. The second half is "finishing" the game off, down to the last 5 crucial minutes of handing over and securing victory.

With a strong formation and every position filled with the right person, the lines of defense cannot be infiltrated and the lines of attack cannot be stopped. It takes a loyal team of experienced players blended with new blood and inspired by stars and playmakers led by a first-class coach with good judgment to lead, motivate, facilitate, make the tough decisions and come up with the right strategy.

We, at Entreprises A.R. Hourie, play for the joy of the game. We enjoy scoring and winning, but always with fair play, and always as a team."

**SAMIR KHAIRALLAH**

Chairman, Samir Khairallah & Partners (SKP)

"Contractors are the ones who interpret the architect's working drawings and specifications that have been established in conjunction with the developer. Architects tend to know local contractors well but it is not always their choice which one the client signs up with. They prefer working with a contractor they know, like, and can rely on, in a nutshell, a contractor they can entrust to realize their vision.

The enduring relationship between SKP and Entreprises A.R. Hourie was not born yesterday. Rather, it is the result of years of common projects and confidence in the integrity of their delivery.

They have always delivered to our full satisfaction. Because they are good, because they have the resources, and because they don't cut corners.

We see it in the preciseness of their work and the diligence of their employees. It is not too often that one finds a contractor more demanding than the architect."

**MAZEN RICHANI**

C.E.O., Glassline Industries S.A.L.

"A thrilling journey!

Starting at the Sheraton Four Points Hotel in Verdun, our relation with Entreprises A.R. Hourie's management and team developed throughout the years.

Together we grew along with our challenging projects: the double-skin unitized façade of CMA-CGM, the skylights of Beirut Souks, the minimalistic façades of Beirut Marina's Town Quay, the modernization of the Lebanon National Library, the new Hourie Headquarters, the fast-track erection of Rive Gauche Tower and, last but not least, one of the most prestigious residential green buildings in the region, Achrafieh 20|30.

We worked as partners and witnessed the talent, the inspiration and, above all, the ethical values shared by Hourie's professional team members, whose integrity and skills speak for themselves.

Congratulations, Entreprises A.R. Hourie!"

SELECTED PROJECTS





INFRASTRUCTURE WORKS

EXTENSION OF QUAY 16 & CONTAINER
TERMINAL, PORT OF BEIRUT



BEIRUT'S HISTORICAL CENTRAL DISTRICT

URBAN INFRASTRUCTURE

| | |
|--|------|
| Beirut Central District, Sector G, Streetscape and Infrastructure | 1998 |
| Beirut Central District, Saifi Village, Sector I, Streetscape and Infrastructure | 2000 |
| Rehabilitation of Beirut's Coastal Corniche, Streetscape and Infrastructure | 2006 |

BEIRUT CENTRAL DISTRICT, SECTOR G, STREETSCAPE AND INFRASTRUCTURE



LOCATION

Beirut Central District

CLIENT

Solidere

CONSULTANTS

Dar Al-Handasah (Shair and Partners)

ARCHITECTS

Archicentre Associated Ltd.

COMPLETED

1999

OLD WAYS AND NEW METHODS

Preservation of the historical Sector G in Beirut Central District called for the area's restoration to its authentic character by resurfacing streets and thoroughfares with basalt cobblestones. The original basalt cobblestones were recuperated and stored by Solidere, and reused in the project.

The project required highly skilled craftsmanship, using age-old techniques enhanced by modern technology. Shop drawings included a stone numbering system to achieve the right pattern that cobble artisans found straightforward to follow.

Scope included resurfacing a 34,000 m²-area with new and reclaimed basalt and a 16,000 m²-area with granite. Additional works included street lighting, irrigation and other tertiary infrastructure. The project covered Avenues Foch, Allenby and Weygand, as well as Maarad and Parliament Streets, Parliament Square and adjoining alleways.

ICONIC NEJMEH SQUARE WITH ITS
SURROUNDING STREETS UPON COMPLETION
OF HARDSCAPE WORKS





STREETS LEADING INTO
NEJMEH SQUARE



RAMI HOURIE INSPECTING
THE WORKS



LAYING COBBLESTONE PAVEMENT





BEIRUT CENTRAL DISTRICT, SAIFI VILLAGE, SECTOR I, STREETScape AND INFRASTRUCTURE



A VILLAGE IN THE CITY

This project consists of all street hardscape and landscape finishes, signage, lighting, cobblestone resurfacing and pavements of the new-urbanist style Saifi Village designed by French architect François Spoerry jointly with Erga Group. The scope covered, in addition to Saifi Village, several streets and piazzas: Said Akl, Moukhallasiah, Monot, Charles Debbas, and Georges Haddad Streets as well as adjoining vehicular streets.

LOCATION

Saifi Village, Beirut Central District

CLIENT

Solidere

ARCHITECTS/CONSULTANTS

Erga Group
Dar Al-Handasah (Shair and Partners)

COMPLETED

2001



TREE-LINED PAVEMENT AND COBBLESTONE STREET
IN SAIFI VILLAGE



ARTISTIC STONE BOLLARDS



REHABILITATION OF BEIRUT'S COASTAL CORNICHE, STREETScape AND INFRASTRUCTURE



LOCATION

Beirut Seafront Corniche, St. Georges Hotel to Summerland Hotel

CLIENT

Council for Development and Reconstruction (C.D.R.)

CONSULTANTS

Rafik El-Khoury & Partners

COMPLETED

2009

ON THE SEAFRONT CORNICHE

The rehabilitation of the coastal boulevard and its 7-km-long seaside promenade, better known as the Corniche, between St. Georges Hotel and Summerland Hotel, going through Ramlet El-Bayda, Raoucheh, AUB Beach, Ayn Mryasseh and Minet El-Hosn, was executed while keeping this busy primary artery open to traffic.

Contract included a storm water network with 500-m-long reinforced concrete box culverts, a sewage and water supply network, a street lighting system including lighting poles and traffic lights, pedestrian guardrail protection, a large sidewalk promenade, landscaping and irrigation networks including a 200-m³ underground water tank, a pumping station, paving and re-asphalting works.

BEIRUT CORNICHE WORKS COMPLETED
(AUB BEACH SECTION)

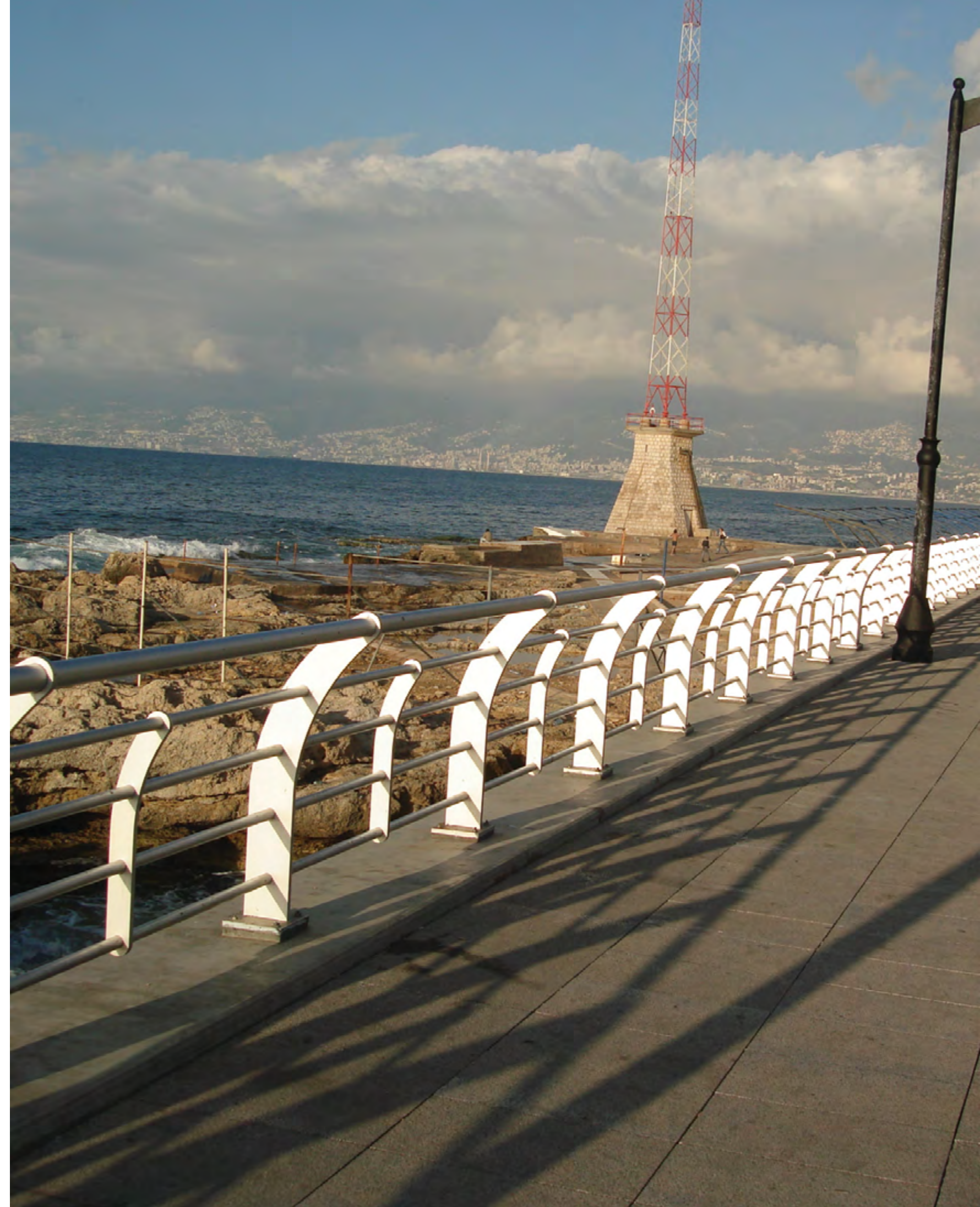



STREET LIGHTING, GALVANIZED BALUSTRADE,
INFRASTRUCTURE AND PAVEMENT
WORKS COMPLETED (MINET EL-HOSN SECTION)



AERIAL PHOTOGRAPH SHOWING
EXTENT OF COASTAL CORNICHE
WORKS



INFRASTRUCTURE AND EARTH WORKS
IN PROGRESS (RAMLET EL-BAYDA SECTION)





PAN-ARAB HIGHWAY, LOT B

HIGHWAYS AND ROAD WORKS

| | |
|--|------|
| Charles Helou Multi-Level Bus Terminal, Beirut East Entrance | 1969 |
| Tabarja-Tripoli Highway, Lots 1A, 2B & 3, North Lebanon | 1973 |
| Pan-Arab Highway, Lot A, Bekaa | 2009 |
| Kfarhim-Bchetfine-Ammiq Road, Chouf | 2010 |



CHARLES HELOU MULTI-LEVEL BUS TERMINAL, BEIRUT EAST ENTRANCE



UNDER THE BRIDGE

In the 1950’s the city of Beirut was served by Tramway Beirut, operated by the Municipality of Beirut in partnership with Electricité du Liban. By the late 1960’s, the tramway was phased out and replaced by a fleet of 138 ‘Saviem-Chausson’ buses. Through a network of lines and stops, these buses linked outer suburbs with inner neighborhoods of the capital, all within an interval of six to seven minutes.

In 1969, a plan was outlined to build the Charles Helou Bus Terminal Station along Beirut Sea Port, widening the network and connecting remote mountain villages to Beirut. Commissioned as a joint venture with Entreprise Raffoul Fakhry, the Charles Helou Bus station is a modern multi-use terminal running 450 m long and 7 m wide over 3 floors. The bus terminal is topped by a 2-floor car park with a ramp leading to the upper deck’s motorway.

- LOCATION

Beirut
- CLIENT

Conseil Exécutif des Grands Projets
de la Ville de Beyrouth (C.E.G.P.V.B.)
- CONSULTANTS

Gicome (Antoine Salamé & Associés S.A.R.L.)
- ORIGINAL CONSTRUCTION COMPLETED

1971
- REHABILITATION COMPLETED

1995

RAMP CROSSING CHARLES HELOU BRIDGE
AND LEADING TO GEMMAYZEH AND MAR MIKHAEL

The project also included two 50-m-span access bridges in pre-stressed concrete and access ramps to parking areas and side roads. One of the largest construction sites in the Middle East at the time, the unconventional scope included a foundation on diaphragm walls (barrettes) excavated and cast under bentonite. Pre-stressed and precast beams were utilized for the roof and bridges.

The terminal was only partially completed at the onset of the Lebanese civil strife in 1975 and remained a vacant structure, a vestige of pre-war achievements and war ruins.



THE TERMINAL AND THE OVERPASS BRIDGE

THE BRIDGE DECK AND THE TERMINAL
IN THE BACKGROUND



TABARJA-TRIPOLI HIGHWAY, LOTS 1A, 2B & 3, NORTH LEBANON



LOCATION

Tabarja to Tripoli

CLIENT

Conseil Exécutif des Grands Projets (C.E.G.P.)

CONSULTANTS

Conseil Exécutif des Grands Projets (C.E.G.P.)

COMPLETED

1986

TABARJA-TRIPOLI IN THREE PACKAGES

An offshoot of President Chehab's program for reform and development established a decade earlier, the Tabarja-Tripoli Highway project was executed in three packages. During the decade it took to complete it, Lebanon was transformed from a country of relative peace and prosperity to one of war and infighting.

The northern section of the coastal highway linking Tabarja to Tripoli is a 27.4-km-long dual-lane, two-way highway connecting Keserwan Caza to the North. A vital artery following the natural coastline, the highway carries most of the circulation from Beirut to the North.

INCLINED PIERS
AND BRIDGE DECK



LOT 1A: BRIDGES ON NAHR IBRAHIM & NAHR EL-FIDAR

(In joint venture with Alfred Kunz GmbH)

Scope included the construction of:

- A pre-stressed concrete bridge over Nahr Ibrahim, with 3 spans: 26-m, 40-m and 30-m-long.
- A pre-stressed concrete bridge over Nahr El-Fidar, with 2 arches: 97-m and 132-m-long, 35-m high.
- 20-m diaphragm walls (barrettes) cast under bentonite for foundations in the river.

THE MAIN POST-TENSIONED ARCH



SPAN AND PIER OF NEW BRIDGE
WITH THE HISTORICAL BRIDGE IN THE BACKGROUND

LOT 2B: JBEIL-BATROUN

(In joint venture with Alfred Kunz GmbH and Entreprise Khat et Mouawad)

Scope included the construction of:

- A 14.4-km-long, 2-way motorway.
- Earthworks with 800,000 m³ of rock excavation.
- 2 fly-overs, 9 overpasses, and 19 culverts.
- A 3-span pre-stressed concrete bridge on Wadi Eddé, with 3 spans: 31-m, 29-m and 34-m-long.
- Drainage system, sub-base, base course, gravel cement base and bituminous concrete.
- Concrete structures and walls.



SHUTTERING AND EXECUTING PIERS
AND ABUTMENT BRIDGE

LOT 3: BATROUN-CHEKKA

(In joint venture with Alfred Kunz GmbH
and Entreprise Khat et Mouawad)

Scope included the construction of:

- A 13-km-long, 2-way motorway.
- 2,400-m-long tube tunnels.
- Earthworks with 1,800,000 m³ of rock excavation and 1,400,000 m³ of rock excavation.
- Fly-overs, overpasses and box culverts.
- Drainage system, sub-base, base course, gravel cement base and bituminous concrete.
- Concrete structures and walls.





PAN-ARAB HIGHWAY, LOT A, BEKAA



LINKING BEIRUT TO DAMASCUS

The Lebanese transportation network is defined by the intersection of the coastal road linking Tripoli and Tyre with the international road connecting Damascus to Beirut. This configuration, as ancient as it may seem, was only reinforced in the late 19th century with the development of activities and infrastructure along its path, including the laying of railway tracks at a time when travel by train between Europe and Cairo became possible.

The idea of a Pan-Arab Highway linking Beirut to Damascus was introduced by the Arab League as early as 1967, driven by the nationalistic unionist sentiments of the times. Construction works, however, did not start until the late 1990s, during a period of relative prosperity and investment in infrastructure upgrade projects.

LOCATION

Dahr El Baidar to Taanayel, Bekaa

CLIENT

Council for Development and Reconstruction (C.D.R.)

CONSULTANTS

Saudi Consult-TEAM International

IN PROGRESS

CONCRETE FOOTERS AND PIERS HOLDING
THE MASSIVE DECK OF THE PAN-ARAB HIGHWAY



Geopolitically and strategically significant, the project's more practical attributes help alleviate congestion on the Beirut-Bekaa-Damascus axis by increasing the number of lanes to 8 on the Hazmieh-Baabda section, then down to 6 for the remainder of the 63-km-long total distance to the Syrian border.

Construction of the first phase of the highway began in February 1998 by the Italian firm Toto Costruzioni Generali under the supervision of the Council for Development and Reconstruction (C.D.R.). Funded by the public treasury and inaugurated in 2001, the project included the construction of the Sawfar Mdeirej Bridge boasting the highest pier in the Middle East (71-m-high).





The Mdeirej-Chtaura-Taanael Lot B project was awarded to Entreprises A.R. Hourie in joint-venture with Consolidated Engineering and Trading (CET) in 2009, starting where the previous phase had left off and ending 7 km from the Syrian border. Funded by the European Investment Bank, works consisted of the construction of a 17-km-long highway section connecting Namliel Bridge at Dahr El Baidar to Taanael.



Still on-going in 2016, works already executed include over 2,000,000 m³ of earthwork and 230,000 m³ of concrete casting, associated retaining walls, box culverts, and bridges.

Three viaducts (165-m-long and 8-m-high, 450-m-long and 45-m-high, and 220-m-long and 30-m-high) have also been completed. Finishing works include completion of asphalt paving, storm water and drainage networks, road lighting, steel balustrades, roads signs, equipment, and controls.





KFARHIM-BCHETFINE-AMMIQ ROAD, CHOUF



LOCATION
Kfarhim-Bchetfine-Ammiq, Chouf

CLIENT
Ministry of Public Works

CONSULTANTS
Engineer Samih Abou Chakra

COMPLETED
2014

JOINING 5 VILLAGES IN THE CHOUF

The 7-km-long road links the Chouf villages of Kfarhim, Kfar Faqoud, Bchetfine, Deir Kousheh, and Ammiq.

Scope of work covered excavation, piling, earth works, concrete retaining walls, reinforced soil walls, infrastructure networks (storm water and electrical networks). Also included in the contract: all asphaltting and paving works, signage and marking, lighting, and road furniture.

KFARHIM ROAD, WITH MARKINGS





RETAINING WALLS
AND ROAD WORKS COMPLETED



INSTALLATION OF BASE COURSE ADJACENT
TO RETAINING WALLS



—
ZAHrani POWER PLANT

POWER PLANT

Zahrani Combined-Cycle Power Plant (450MW), South Lebanon 1995



ZAHRANI COMBINED-CYCLE POWER PLANT, SOUTH LEBANON



LOCATION

Zahrani, South Lebanon

CLIENT

Electricité du Liban (EDL)

CONSULTANTS

Electricité de France (EDF)

MAIN CONTRACTOR

Ansaldo Energia Spa

COMPLETED

1998

BUILT FOR NATURAL GAS, RUNNING ON FOSSIL FUEL

The Zahrani-Deir Ammar combined-cycle power plant is a 450-MW power generation project built to run on natural gas based on recommendations from Electricité de France and the Lebanese National Energy Strategy Report completed in 1993. This would have reduced Lebanon's dependency on fossil fuel, estimated to be around 22% of total imports, lowered production costs and environmental impact, and lengthened the service life of the two generating units.

In March 2005, the section of the Arab Gasline, the natural gas pipeline that connects Lebanon to Syria, was completed but it was never put in use. Because of the turmoil affecting Egypt and Syria, the region's main natural gas exporters, and Lebanon's own political instability, the plants never received the natural gas supply they were designed for and have ran almost exclusively on oil derivatives ever since they were built, obviating most of their design advantages.

The Zahrani plant supplies power to Beirut and regions in Mount Lebanon and the South. At full capacity, the plant produces 450 megawatts, 150 from each of its two gas units, and another 150 from a steam unit that runs off of them. But the steam unit requires both gas units to operate, so the plant is currently producing just 150 megawatts from its sole functioning unit.

Started in 1995, Entreprises A.R. Hourie's civil works scope, as a primary subcontractor to Ansaldo Energia Spa, covered the construction of all industrial facilities, the sub-sea pumping station (containing 5,000 m³ of reinforced concrete), a 300-m seal pit with discharge channel, and all access roads and infrastructure. Works also included 620,000 m³ of earthwork, 39,200 m³ of reinforced concrete, 28,000 m³ of base courses and 34,000 tons of bituminous concrete.

The Zahrani project presented a first endeavor into marine works for Entreprises A.R. Hourie, with the construction of the coastal defense breakwater alongside a portion of the shoreline. Stones quarried from the nearby Kfarhim Road project being executed simultaneously by Entreprises A.R. Hourie were hauled in and used as armorstones for the breakwater.





PORT OF BEIRUT, EXTENSION OF QUAY 16
AND CONTAINER TERMINAL

MARINE WORKS

| | |
|---|------|
| Quay 16 & Detached Breakwater, Port of Beirut | 1998 |
| Extension of Quay 16 & Container Terminal, Port of Beirut | 2009 |

QUAY 16 AND DETACHED BREAKWATER, PORT OF BEIRUT



LOCATION
Beirut Port

CLIENT
Gestion et Exploitation du Port de Beyrouth (GEPB)

CONSULTANTS
Dar Al-Handasah (Shair and Partners)

COMPLETED
2001

INCREASING BEIRUT’S PORT CAPACITY

The project was executed in joint venture with E. Pihl and Son and MT Højgaard and Schultz, respectively the third and first largest contracting firms in Denmark.

Started in 1998 to upgrade and increase Beirut Port capacity, the Quay 16 project consists of building:

- a 600-m-long, 40-m-deep breakwater,
- a 600-m-long, 15.5-m-deep quay (Quay 16),
- a 60-m-long, 15.5-m-deep quay (Quay 15),
- a 65,000-m² container terminal,
- 6 STS (Ship-to-Shore) cranes on top of the quay.

INSTALLATION OF ACCROPODES
FOR THE BREAKWATER





LIFTING ACCROPODE THROUGH
THE CONCRETE BLOCKS STORAGE YARD

THE BREAKWATER:

Scope of work:

- Dredging 465,000 m³ of sea-bottom sediments for breakwater foundation and 147,000 m³ in the harbor area, including underwater blasting.
- Construction of a 600-m-long, 40-m-deep detached breakwater.
- Placing of 2,000,000 tons of quarry run and 400,000 tons of armored rock at sea bottom.
- Construction of breakwater with 4,800 accropodes (916/m³ each).



ABDUL RAHMAN HOURIE, RAMI HOURIE AND RAMZI
SALMAN SURROUNDED BY THE HOURIE TEAM FOR
THE PORT CONSTRUCTION

THE QUAY:

Scope of work:

- Construction of a 600-m-long, 15.5-m-deep quay.
- Manufacturing and placing 2,000 concrete blocks, weighing 100 tons each.
- 150,000 m³ of poured concrete.
- Quay furniture: bollards, fenders and crane rails.
- Bases for 6 STS (Ship-to-Shore) cranes on the quay.



CONSTRUCTION OF THE BREAKWATER AMIDST
HEAVY TRAFFIC IN BEIRUT PORT



CRANE ON FLAT-DECK BARGE



SLOPE-AND-SCOUR PROTECTION WORKS

THE CONTAINER TERMINAL:

Scope of work:

- Reclamation works and base course layer.
- 50,000 m² of concrete block pavers.
- 65,000 m² of multilayer asphalt concrete.
- Road markings.

EXTENSION OF QUAY 16 AND CONTAINER TERMINAL, PORT OF BEIRUT



ENLARGING BEIRUT'S PORT

In 2009, Entreprises A.R. Hourie was awarded the Extension of Quay 16 and its Container Terminal in a joint venture with E. Pihl and Son. The quay was extended 500 m and the container terminal's capacity an additional 180,000 m². Six new STS (Ship-to-Shore) cranes were placed.

LOCATION
Beirut port

CLIENT
Gestion et Exploitation du Port de Beyrouth (GEPB)

CONSULTANTS
Sellhorn Ingenieurgesellschaft
Dar Al Handasah (Nazih Taleb & Partners)

PROJECT MANAGERS
D.G. Jones & Partners (ME) Ltd.

COMPLETED
2013





PREPARATORY WORKS:

- Borehole sampling and sea floor investigations
- Soft and hard soil dredging to -16.5-m depth alongside the quay and maneuver area.

DRIVING PILES WITH THE 275-T ELEPHANT CRANE, AND GRAB DREDGING WITH THE CRANE BARGE'S CLAM-SHELL BUCKET

TRANSVERSAL BEAMS SUPPORTING THE CONCRETE DECK



QUAY EXTENSION:

- 100-t concrete blocks reclamation to fill in and close off old Quay 16 area.
- 574 steel piles (1.32-m-wide) driven into sea bed (longest piles were 64 m).
- Concrete deck poured over cast-in-situ beams skimming water surface, (in-water maneuver conducted by specialized SCUBA divers).
- 500-m-long, 16.5-m-deep quay extension.

RECLAMATION WORKS IN PROGRESS



CONTAINER AREA EXPANSION:

- 2,000,000 m³ of reclaimed surface (structural and general fill) placed by split barges to level -8 m then pushed by land.
- 20,000 m³ of concrete
- Scour and slope protection of the new reclaimed areas enclosed by rock barrier (sizes vary from 500 kg to 4 t) and 390 accropodes.
- Vertical drains placed through soft sea bed to accelerate soil settlement under surcharge.
- Concrete pavement of 180,000 m² of new container area over top concrete slab.
- Infrastructure and services (11 lighting poles' masts, 30-m-high, 9 galvanized steel reefer stacks, manholes, drainage, storm water and electrical network, and 3 MV switchgear rooms).

GENERAL VIEW FOR PHASES I AND II OF THE EXTENDED CONTAINER TERMINAL, WITH STS (SHIP-TO-SHORE) CRANES

SCOPE OF WORK:

Boreholes were drilled and sea-bottom soil investigations were conducted to produce final soil reports. Dredging of 1,000,000 m³ of soft soil and 75,000 m³ of hard soil was executed in order to remove inadequate soil and achieve the required depth of -16.5 m adjacent to the quay and maneuver area. Concrete blocks weighing 100 t each were placed to fill in and close the old Quay 16 area and 574 steel piles (1.32-m-wide) were driven into the sea bed in order to become foundations for the new deck. The longest piles were around 64 m long.

Then, the concrete deck was built on cast-in-situ beams skimming the sea surface, a challenging and delicate operation to execute near the sea. Behind this concrete deck, around 2,000,000 m³ of reclamation (structural and general fill) were placed by split barges till level -8 m, then pushed by land. 20,000 m³ of concrete was poured.

On the east side of the project, the reclamation area was protected and closed by rock barrier. Rock sizes varied from 500 kg to 4 t. At the corners, 390 accropodes were placed. On the east side of the project, where the soil was very soft, vertical drains were placed through the sea bed in order to accelerate soil settlement under surcharge.

Finally, the 180,000 m² container terminal area was paved on top of a concrete slab. In addition, the scope of work included all related infrastructure and services (11 lighting poles’ masts, 30-m-high, 9 galvanized steel reefer stacks, manholes, drainage, storm water and electrical networks, and 3 MV switchgear rooms).

STS (SHIP-TO-SHORE) CRANES INSTALLED
ON THE NEW DECK AND RTG (RUBBER TYRED GANTRY)
CRANES TO BE INSTALLED ON THE NEW CONCRETE BEAMS

POURING OF 35-CM-THICK CONCRETE SLAB OVER
THE CONCRETE BEAMS

STEEL PILES (1.32-M-WIDE) DRIVEN INTO
THE SEA BED

RECLAMATION WORKS IN PROGRESS



BUILDINGS



RIVE GAUCHE TOWER

OFFICE BUILDINGS

| | |
|--|------|
| Berytus Parks, Beirut Central District | 2004 |
| Foch 126, Beirut Central District | 2005 |
| Rive Gauche Tower, Achrafieh, Beirut | 2014 |

BERYTUS PARKS



LOCATION
Beirut Central District

CLIENT
Berytus Parks S.A.L.

ARCHITECT
Pierre El-Khoury Architects

CONSULTANTS
STRUCTURAL
Bureau d'Etudes Rodolphe Mattar

ELECTRO-MECHANICAL
Pierre Dammous & Partners

PROJECT MANAGERS
Nassar Engineering Services S.A.R.L.

COMPLETED
2006

A DISTINCTIVE FAÇADE

Berytus Parks is a mixed-use commercial building located at the corner of Park Avenue and Avenue des Français in the Minet El Hosn neighborhood of Beirut Central District. One of the last projects designed by Pierre El-Khoury, the building is an 18-story complex in a dual-section configuration with 4 basements housing a 200-car park, 3 mezzanines, a fitness center, street level retail stores and restaurants. The built-up area totaling 22,388 m² rises on a 2,244 m² footprint surrounded by 6,500 m² of landscaped terraces and gardens.

The core-and-shell scope included concrete works from raft foundation to the top of the angular glass roof. Elevations consisted of stone cladding, steel structure, aluminum and glazing. Works also covered interior woodwork, fit-outs and finishes of all common areas, and irrigation and drainage networks.

One of Berytus Park's highlights was the execution of the metallic, stainless steel, and point-fixed screen printed glass for the 40-m lift core installed in the tight space between the two building blocks.





FAÇADE REFLECTING MIX BETWEEN
ACOUSTIC LOUVERS, STONE, GLASS
AND ALUMINUM CURTAIN WALL



FOCH 126



EXECUTING THE ARCHITECT'S VISION: LINES, PROFILES, COLORS AND MATERIALS

Foch 126 includes 3 basements, a retail ground floor, and 3 office floors, with an additional 4th floor luxury penthouse and rooftop with an open terrace. Commission includes structural concrete work, MEP, façade, and interior finishes of common areas. Entreprises A.R. Hourie and Nabil Gholam Architects have teamed up on several projects scattered across the city of Beirut. Their collaborative assignments are always guided by a common philosophy for innovation and constructability.

LOCATION
Beirut Central District

CLIENT
Ajnadine Al Ikariya S.A.L.

ARCHITECT
Nabil Gholam Architects

CONSULTANTS
STRUCTURAL
Bureau d'Etudes Rodolphe Mattar

ELECTRO-MECHANICAL
Kamal J. Sioufi et Associés

TECHNICAL CONTROL
Apave Liban

COMPLETED
2008

FOCH 126 CORNER VIEW SHOWING
INTEGRATION OF THIS NEW BUILDING
WITH THE HISTORICAL STREET



ELEVATION WITH MIX OF CHISEL-PICKED-FINISH
STONE AND CEDAR WOOD FENESTRATION



THE ARCHITECT'S REVIEW

Located on the edge of Beirut's historic central district, Foch 126's unobstructed five-story sandstone building is sensitive to its surroundings, picks up the street's lines in a respectful attempt to complement the existing urban fabric, and effortlessly bridges the gap between itself and surrounding Ottoman and French Mandate structures through choice of materials and abstract detailing.

Occupying land owned by the Sunni Waqf, a religious trust, the building has been constructed on a BOT basis. In private hands for the next fifty years, a shop occupies the ground floor, the next three levels house a law firm and the top floor is a private apartment with two enclosed internal garden courtyards that are open to the roof, flooding the apartment with natural light.

Internally, the building responds fully to contemporary needs and the historically sensitive façade conceals a subtly high-tech floor plate. By relying for its structure on meter-thick peripheral walls and by placing the service core at the far end of the building, Foch 126 is completely free of internal columns, which maximizes the flexibility of floor space. On the office levels, floors are laid out in a U shape around a central staircase that not only serves as a means of communication, but also adds significant visual drama to the interior. Windows are deeply recessed to provide protection from exposure to the sun. Though visually they echo the surrounding architecture, they are subtly modernized through wood shutters that open and close rather like eyelids.

Arranged vertically along the street front, windows are horizontal on the building's north side. Additionally, the temptation to minimize windows on the building's façade, which faces the blank wall of a neighboring building, was resisted.

Instead, this façade is fully glazed to capitalize on the facing wall's reflective properties, which help flood the interior of the building with so much natural light that even into late afternoon, artificial lighting is not necessary. Meanwhile, angled recessing on the corner of the building lends the otherwise monolithic façade the suggestion that it has been carved out of a solid mass, while opening onto views of the city and the harbor.

The hand-scratched shahouta stone of its façades, last used in Beirut's city center during the first half of the 20th century, visually echoes the stonework of the Dabbagha Mosque, diagonally opposite Foch 126, which also belongs to the Waqf. Though now divided by the road, both properties occupy what was once a single parcel of land, making them in effect sister properties.

Nabil Gholam Architects



RIVE GAUCHE TOWER



THE TALLEST OFFICE BUILDING IN BEIRUT

Rive Gauche is one the first high-rise office buildings built in Beirut, towering 122 m over a 4,000-m² site and totaling 47,000 m² in built-up area. A lump-sum project targeting LEED-Certified rating, Rive Gauche, on the left bank of Nahr Beirut, counts 5 basements, ground and mezzanine retail floors, lower and upper parkings and 28 commercial floors. The work scope covers core and shell construction from raft foundation to roof including excavation, shoring and dewatering, MEP, building envelope, and common area interior architectural finishes.

LOCATION

Achrafieh, Beirut

CLIENT

Rive Gauche S.A.L.
(represented by Mr. Maher Abou Ghazaleh)

ARCHITECT

Ayman Sanyoura Architecture & Management S.A.L.

INTERIOR DESIGNER

Abdo Hazim Architects

CONSULTANTS

Khatib & Alami

COMPLETED

2017



GENERAL VIEW OF THE JOBSITE



CRANES AND CONCRETE-PLACING BOOM ON SITE



BEIRUT NORTH SOUKS DEPARTMENT STORE,
DESIGN BY ZAHA HADID

MIXED-USE PROJECTS

| | |
|--|------|
| Mina El Hosn, Lot 1056, Beirut Central District | 2002 |
| Beirut Souks & Gold Souk, Beirut Central District | 2005 |
| Beirut North Souks Department Store, Beirut Central District | 2014 |



MINA EL HOSN, LOT 1056



A HOURIE DEVELOPMENT PROJECT

Mina El Hosn 1056 is a development project undertaken by Entreprises A.R. Hourie to rebuild two historical houses in Beirut Central District preserving the integrity of the historical architecture. The shared substructure of the two vernacular dwellings was reinforced and an extension was added to bring the total built-up area to 5,000 m². The existing elevations were disassembled and reconstructed after the construction of a 3-level underground parking. The complex was converted to commercial use, containing offices and street-level retail spaces.

LOCATION
Beirut Central District

CLIENT
Entreprises A.R. Hourie S.A.L.

ARCHITECTS
AK Architects - Kamel Abboud Architecture
Gilbert Bocti

INTERIOR DESIGNERS
GM Architects (Galal Mahmoud)

CONSULTANTS
MAIN
AK Architects - Kamel Abboud Architecture

STRUCTURAL
Bureau d'Etudes Rodolphe Mattar

ELECTRO-MECHANICAL
Pierre Dammous & Partners

COMPLETED
2004



THE BUILDING'S CONDITION
BEFORE WORKS STARTED



FRONT ELEVATION SHOWING
THE TRADITIONAL ARCHITECTURE



BEIRUT SOUKS & GOLD SOUK



LOCATION
Beirut Central District

CLIENT
Solidere

ARCHITECTS
SOUKS: Raphael Moneo Architects
GOLD SOUK: Kevin Dash Architects

CONSULTANTS
Samir Khairallah & Partners (SKP)

TECHNICAL CONTROL
SOCOTEC Liban S.A.R.L.

COMPLETED
2010

REBUILDING THE HEART OF BEIRUT'S DOWNTOWN

One of the most prestigious and emblematic undertakings for Beirut Central District's regeneration, Beirut Souks & Gold Souk was a resource-intensive project mobilizing multiple teams on and off site, and large construction equipment. The turnkey project included site coordination, supervision of specialty contractors, procurement management for all building materials and supervision of all finishing installation.

The historical souks date back to Phoenician times when the first street plans emerged; subsequently every civilization that settled Lebanon left an indelible mark. From the 17th century onwards, the souks became a heart of commerce and trade with specialized souks for jewelry, clothing, food and flowers. They were one of the few spaces bringing people from all walks of life together for business, entertainment and social opportunities.

ELEVATION SHOWING THE FISHBONE-PATTERNED
STONE CLADDING AND THE COPPER FRAMES FOR
THE WINDOWS AND SHOP FRONTS



INTERNATIONAL COLLABORATION

An international design competition held in 1994 challenged designers to reinterpret the extensively damaged souks, and reconcile sentimental memory with contemporary needs, and tradition with modernity. A consortium of international designers featuring architects Rafael Moneo and Kevin Dash as well as French landscape architect Olivier Vidal were allocated specific projects within Solidere's master plan.

The scope of work included a multi-cinema complex, department stores, retail spaces, underground car parks, together with the preservation of historic landmarks including the Al Majidieh Mosque and the Ibn Iraq Al Dimashqi Mausoleum.

An exhaustive project carried out as a single integrated site covering construction of Souk Al Tawile, Souk Al Jamil, Souk Ayass, Souk Al Arwam, the Gold Souk, as well as Trablous and Fakhry Bey Streets and Al Ajami Square. Works performed included construction of ten building blocks of varying heights and a 4-level carpark for a 77,000-m² built-up area. Scope included concrete and civil works, MEP including MV substation and switchgears, generators, conveying systems, fire detection, EPABX system, building management system, integrated security system, chillers, HVAC, drainage, and firefighting CO² system. Architectural finishes scope covered stone cladding, decorative bronze works, brick roofing system, and all landscaping and hardscaping.

THE NEW SOUK EL TAWILEH



THE NEW GOLD SOUK



SOUK EL JAMIL UNDER CONSTRUCTION



SOUK EL TAWILEH UNDER CONSTRUCTION



THE HOURIE TEAM FOR THE SOUKS



OUTLINE OF BEIRUT SOUKS PROJECT

THE SPIRIT OF THE OLD SOUKS,
THE MODERNITY OF A PUBLIC SPACE

The carefully controlled architectural language intersects with an urban framework where shifts in scale and lighting, colors and materials combine to produce different experiences. Each street, alleyway and arcade was named after its original counterpart, with the grid mimicking the original one. The South Souk opens into a series of interconnected buildings, alleys and open spaces. Unlike the closed souks of Istanbul, Damascus and Aleppo, the souks in Beirut were characterized by their openness.

The same airiness and permeability is maintained in Moneo’s design. Accessed from multiple entrances, eight major and five minor sections are aligned within an open north-south framework.

Over 150 retail outlets are found within the complex, including the Jewelry Souk. More human in scale, Kevin Dash’s Gold Souk recreates a feeling of cultural continuity rather than a singular architectural vision. Designed over two-floor pavilions, it is characterized by wooden shading grilles, giving the tight passages their darker appearance. The lateral columns holding the monumental vaulted ceiling inside the pedestrian street of Souk El Jamil were cast in situ in custom-made molds.

Beirut Souks have not been without controversy, sparking numerous debates regarding modernism, tradition, and globalization and the role of Solidere. But one thing most agree on is that the Souks have demonstrated that they are more than just a conventional mall.



PAVING AROUND IBN IRAQ MAUSOLEUM

GOLD SOUKS AND COPPER LOUVERS
FOR SOUK EL TAWILEH ENTRANCE



ABDUL RAHMAN HOURIE, ALEXANDRE TRABOULSI
(RESIDENT ENGINEER) AND RAMZI SALMAN





GOLD SOUKS STREET CORNER WITH STONE ARCHES
AND WOODEN WINDOWS



THE NEW INTABLI FOUNTAIN



HISTORICAL BUILDING, DAMAGED DURING
THE WAR, COMPLETELY RENOVATED



FAKHRY BEY STREET



BEIRUT NORTH SOUKS DEPARTMENT STORE



A ZAHA HADID DESIGN

Five years after completion of Beirut Souks, Entreprises A.R. Hourie was commissioned by Solidere to construct the North Souks extension designed by Zaha Hadid with local architectural firm Samir Khairallah & Partners. The mixed-use mall sits on a combination of two plots over an existing 3-story underground carpark. Original design code and new seismic classification were reinterpreted to integrate the substructure into Hadid's twisted rattan basket scheme. Splayed cylindrical cast concrete columns that function as structural elements were realized using specially designed formwork to stabilize the base. North Souks will achieve a LEED-Silver rating and has a 35,300-m² built-up area.

LOCATION

Beirut Central District

CLIENT

Solidere

ARCHITECTS

Zaha Hadid Architects
Samir Khairallah & Partners (SKP)

CONSULTANTS

Samir Khairallah & Partners (SKP)

TECHNICAL CONTROL

Bureau Veritas

IN PROGRESS

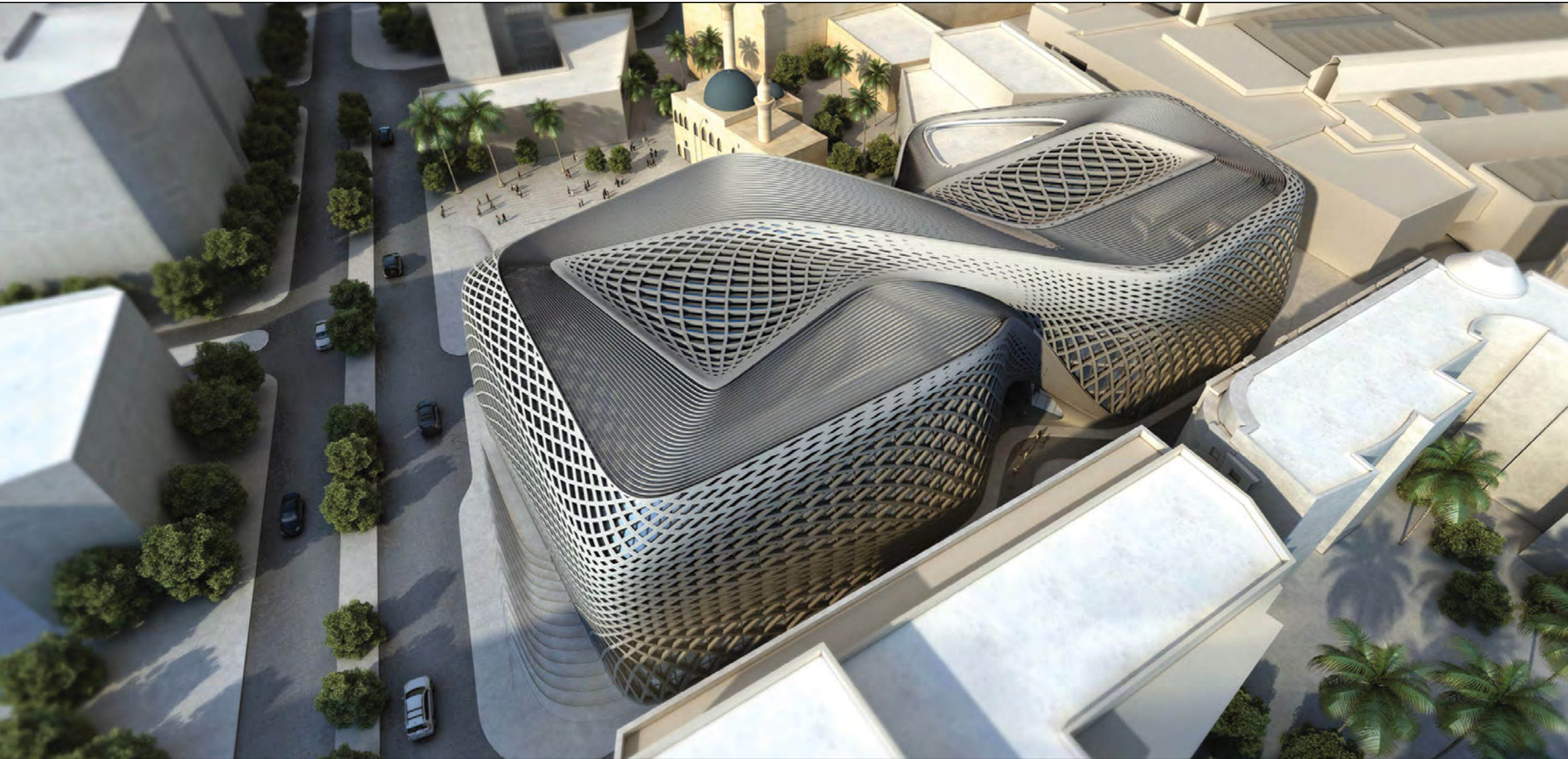

BEIRUT NORTH SOUKS GENERAL PERSPECTIVE
FEATURING THE TWISTED RATTAN BASKET SCHEME

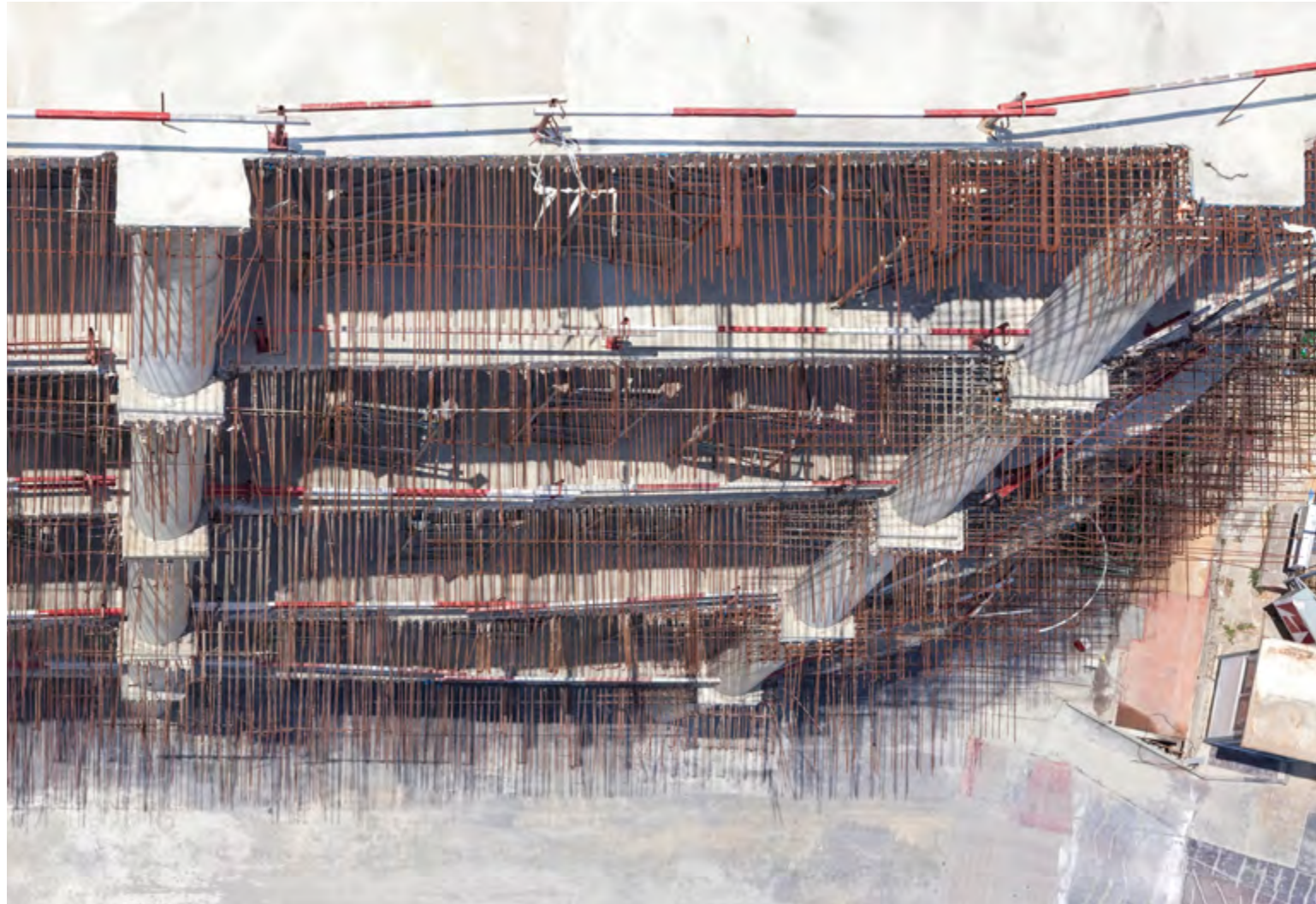

CONCRETE WORKS IN PROGRESS



THE INCLINED CONCRETE COLUMNS

TONY MATTA

Project Manager, Samir Khairallah & Partners (SKP)

“The North Souks project became Zaha Hadid’s first Beirut landmark structure when the initial Solidere plans were scraped and replaced by an iconic design by the celebrated architect in collaboration with local architectural firm Samir Khairallah & Partners. The original design extended the Souks’ traditional style of high vaulted ceilings and yellow stone cladding to a mixed-use mall, offices, and residences stacked on top. During construction, the North Souks’ entire 3-floor, 25,000-m² underground parking was built and closed off, to be completed during a future expansion.

The new design typifies ZHA’s curvilinear fluid lines with an iconic basket-weave envelope draping an infinity-sign-shaped structure.

The 26,500-m² built-up area superstructure is spread over five floors and positioned around two atypical circular atriums formed by the intersection of several circles. Upon completion of the concrete structure and envelope, interior finishing was handed over to the building’s only tenant, Lebanese retailer Aïshti, to house their luxury brands, restaurant, casual café and spa.

In addition to being the local architect on the project, SKP’s scope covered MEP and structural design, as well as project management. The real challenge was to integrate the new structural requirements into the existing substructure. Massive demolition works in the existing parking basement were needed before coming up with the new core walls and columns designed to support the new loads. As lead contractor, Entreprises A.R. Hourie signed a one-year contract with Solidere, including 5 months of substructure works broken down into 3 months of demolition and 2 months of concrete pouring.

The latter phase included the revised substructure and the whole superstructure; it was completed within nine months, and included approximately 13,000 m³ of reinforced fair-faced concrete.”

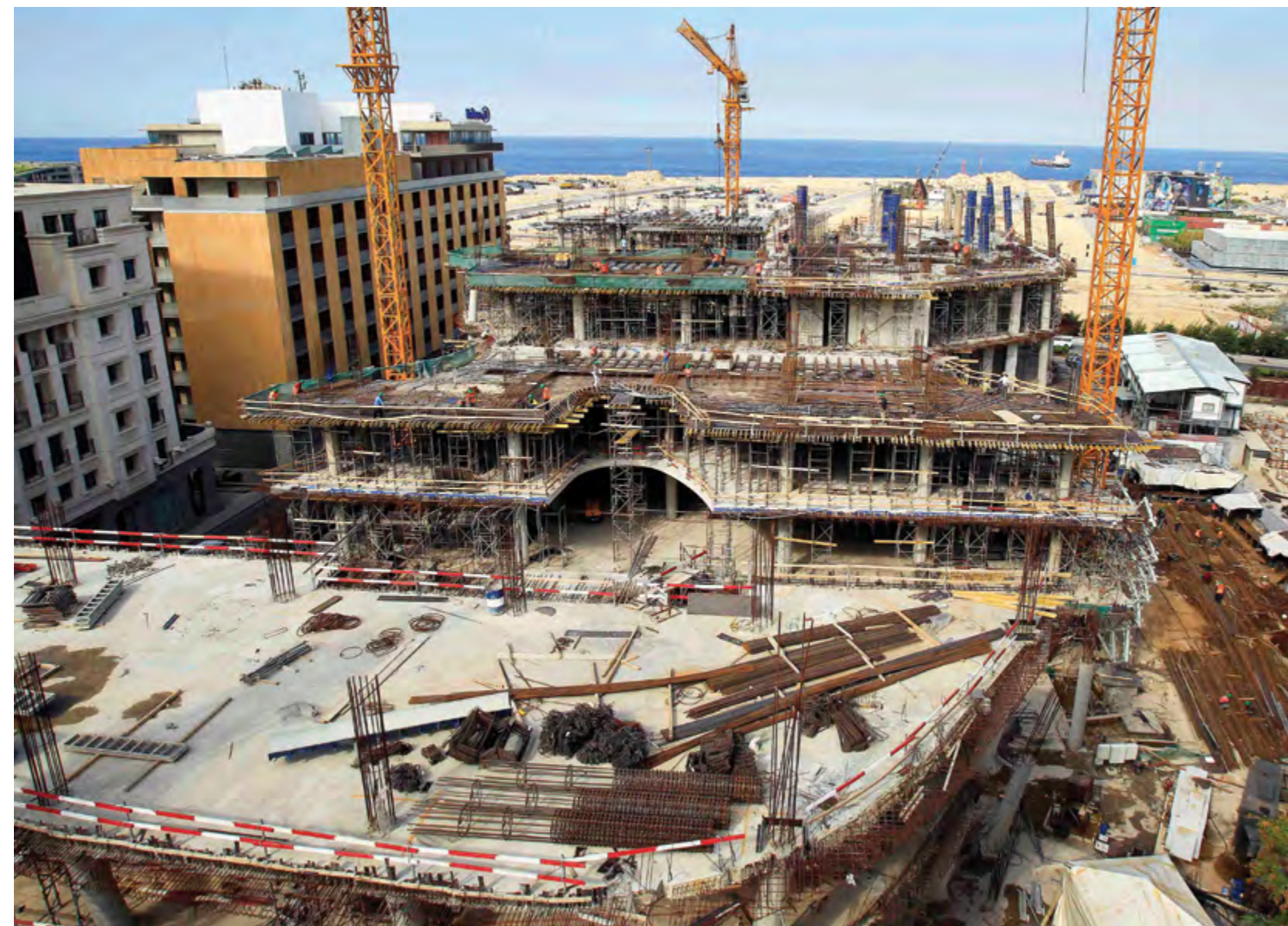

TOWER CRANES OVER THE CONSTRUCTION SITE
SHOWING THE CURVE OF THE ATRIUM



THE DISTINCTIVE FAÇADE WITH THE MOCK-UP OF
G.R.C. ALUMINUM AND GLAZING



A VIEW UP THE ATRIUM



CLEMENCEAU MEDICAL CENTER

MEDICAL FACILITIES

Clemenceau Medical Center, Beirut 2003
Clemenceau Specialized Clinics, Beirut 2006

CLEMENCEAU MEDICAL CENTER



LOCATION
Clemenceau, Beirut

CLIENT
Clemenceau Medical Center S.A.L.

ARCHITECTS/CONSULTANTS
Khatib & Alami

INTERIOR DESIGNERS
Abdo Hazim Architects

CONSULTANTS FOR MEDICAL EQUIPMENT
Universal Hospital Services (UHS)

TECHNICAL CONTROL
Bureau Veritas

COMPLETED
2006

A TURNKEY MEDICAL FACILITY

Award-winning Clemenceau Medical Center is one of the top private hospitals master-planned to serve patients from Lebanon and across the Middle East. The modern facility affiliated with Johns Hopkins Medicine International opened in 2006 offering comprehensive in-and out-patient care in a 5-star hotel ambiance. The hospital facility consists of 6 basements and 9 floors with a total built-up area of 25,000 m². The hospital is equipped with 9 modern operating rooms, a special ward for day surgeries, full emergency room, and urgent care facilities.

Awarded as a turnkey, scope included the concrete structure, MEP, elevations, interior finishing and fit-outs in addition to procurement and installation of all non-medical furniture and equipment.



MAHER ABOU GHAZALEH

Chairman of the Board, Clemenceau Medical Center

“The initial idea of a state-of-the-art medical facility with a novel approach to healthcare began in 1997 and a first market study was undertaken in 1998. A second in 2002 came to validate the results of the first one and the project was launched. Our approach was, and still is, based on preventive health, which addresses the cause at the root of a medical problem rather than just treating it. Our design Consultants, Khatib & Alami, worked closely with our partners, Johns Hopkins Medicine International, who provided a full healthcare program, an architectural scheme, and code-compliance reviews. Our partnership with Johns Hopkins Medicine International was signed in 2002 and is still on-going.

Entreprises A.R. Hourie was among a handful of pre-qualified general contractors invited to bid for tender. Mutual respect and admiration set in between Abdul Rahman Hourie and myself and the evaluation process followed its course. The real estate market in 2003, when contractor selection was taking place, was slow and bids were competitive. Our selection criteria relied on a hybrid process combining reputation, relevancy of experience, depth of organization, financial stability, and safety records. Naturally, bid price was a major determining factor but, in our case, it was not necessarily a deal-breaker.

Entreprises A.R. Hourie came in third, being \$2 million above their nearest competitor, which is a sizable difference. I knew they wanted the project; their reputation in building was good but they had never done any healthcare project, let alone anything with such strict requirements. Abdul Rahman Hourie stood his ground and didn't go down on price; he believed the quality we were requiring could not be achieved for a lower amount. And I knew that to be true.

They are good. Proof is, 10 years later, aside from routine wear-and-tear maintenance, the main hospital and clinic buildings are as structurally sound as they were at completion.”





CLEMENCEAU SPECIALIZED CLINICS



A PRESTIGIOUS CLINICS ANNEX

The Clemenceau Specialized Clinic project, adjacent to the main Hospital building, kicked off as soon as the main building was delivered. Work broke ground in 2006 and the project was completed in under two years. Also awarded as a turnkey, scope consisted of the construction of the concrete structure, façade, MEP, and all interior non-medical finishes of the high-end specialty medical clinic with 8 floors and 4 basements for a total built-up area of 5,000 m².

This project consists of the construction of the prestigious clinics building annex to the Clemenceau Medical Center. This luxurious medical building is composed of 8 floors and 4 basements and a total built-up area of 5,000 m².

LOCATION
Clemenceau, Beirut

CLIENT
Balasem S.A.L.
(represented by Mr. Maher Abou Ghazaleh)

ARCHITECTS/CONSULTANTS
Khatib & Alami

INTERIOR DESIGNERS
Dada & Associates

COMPLETED
2008

ELEVATION MIXING ALUMINUM CURTAIN WALL,
STONE CLADDING AND ALUMINUM COMPOSITE PANELS





LE YACHT CLUB, ZAITUNAY BAY

TOURISTIC PROJECTS

| | |
|--|------|
| Automobile & Touring Club Of Lebanon (ATCL), Kaslik / Jounieh Harbor and Jounieh Naval Base, Building B, Jounieh | 1969 |
| Coral Beach Hotel Addition & Enlargement Works, Beirut | 1981 |
| Four Points Hotel by Sheraton Le Verdun, Beirut | 2002 |
| Zaitunay Bay, Town Quay Lot 1456, Phase I, Beirut Marina | 2006 |
| Zaitunay Bay, Town Quay Lot 1456, Phase II, Beirut Marina | 2009 |



AUTOMOBILE & TOURING CLUB OF LEBANON (ATCL), JOUNIEH HARBOR, AND JOUNIEH NAVAL BASE, BUILDING B



LOCATIONS
Kaslik and Jounieh

CLIENTS
Automobile & Touring Club of Lebanon (ATCL)
Council for Development and Reconstruction (C.D.R.)

ARCHITECTS (ATCL)
Jacques Liger-Belair

COMPLETED
1971

A TIMELESS PROJECT (ATCL)

Looking as current today as it did when it was completed in 1971, the ATCL Yacht Club and Marina is one of the earliest and the first building project undertaken by Entreprises A.R. Hourie. The Syrian-Lebanese Touring Club of Lebanon, later renamed Automobile Touring Club du Liban, was founded in 1919 with the primary objective of promoting automobile and water sports, and supporting tourism in Lebanon. Originally headquartered in the Fattal Building on the pier between the second and third basins in Beirut Port, the ATCL Yacht Club and Marina was decreed to be built by President Fouad Chehab in 1964.

Using excess funds earmarked for a new expansion of the port, the Executive Council for Master Projects took the initiative to propose with the remaining funds of 15 million Lebanese pounds the construction of a marine wharf, leisure and yacht club, and navy pier in Kaslik, the scenic southernmost point of Jounieh Bay. Scope covered all concrete work including the restaurant roof, swimming pools, MEP and finishes.

The decree called for the development of 50,000 m² of land and a 50,000-m² mooring basin housing, in addition the marina, club facilities, swimming pools, a gym, a club house and a restaurant overlooking the bay. The restaurant's distinguishing hyperbolic paraboloid roof top was designed by renowned Brazilian architect Oscar Neimeyer, who was in Lebanon working on the International Fair of Tripoli.

The project itself is the design of famed Belgian architect Jacques Liger-Belair, who was also involved in an urban development and conservation masterplan for the city of Jounieh and its southern suburb.

CORAL BEACH HOTEL ADDITION & ENLARGEMENT WORKS



LOCATION
Beirut

CLIENT
Société Hôtelière Libanaise S.A.L.
(Mr. Georges Massoud)

ARCHITECTS/CONSULTANTS
Entreprise André Hakimé

COMPLETED
1983

EXPANSION OF A RENOWNED HOTEL

The renovation of the well-known Coral Beach Hotel included building a new extension, adding a swimming pool, 460 guest cabins, and new club facilities. Scope included concrete structure, MEP, irrigation and drainage networks, and finishing works.





FOUR POINTS HOTEL BY SHERATON LE VERDUN, BEIRUT



A NEW CITY LANDMARK

Located at the intersection of two major thoroughfares, Saeb Salam Boulevard and El-Rachidine Street, Four Points Hotel by Sheraton Le Verdun is a 17-floor, 5-basement building totaling 15,800 m² built-up area. The turnkey commission included earth and civil works from raft to roof, MEP, and complete FF&E and OS&E procurement and installation.

LOCATION
Verdun, Beirut

CLIENT
Verdun 5000 S.A.L.

ARCHITECTS/CONSULTANTS
Samir Khairallah & Partners (SKP)

INTERIOR DESIGNERS
GM Architects (Galal Mahmoud)

CONSULTANTS
ELECTRO-MECHANICAL
Associated Mechanical Engineers (AME)

COMPLETED
2004



ZAITUNAY BAY, TOWN QUAY, LE YACHT CLUB, PHASES 1 & 2



LOCATION

Beirut Marina

CLIENT

Beirut Waterfront Development S.A.L.

ARCHITECTS

Steven Holl Architects
Nabil Gholam Architects

INTERIOR DESIGNERS

Dada & Associates S.A.R.L.

CONSULTANTS

STRUCTURAL
Rafik El-Khoury & Partners

ELECTRO-MECHANICAL

Kamal J. Sioufi et Associés

TECHNICAL CONTROL

SOCOTEC Liban S.A.R.L.

PROJECT MANAGERS

High-Point Rendel Ltd. (Phase 1)
Nassar Engineering Services S.A.R.L. (Phase 1)
International Design Engineering and Architecture (IDEA) (Phase 2)

COMPLETED

2014

A FIRST IN LEBANON: TOWN QUAY'S TOP-DOWN CONSTRUCTION

Town Quay involved a top-down construction proposed by Entreprises A.R. Hourie in joint collaboration with Profond Liban, based on a design developed by Geotechnical and Soil Consultant Elie Rafie, in order to secure the stability of the adjacent caissons. It entailed the construction of a luxury four-story building with three basements on reclaimed land on Solidere's Normandy landfill. The concept consisted of installing the vertical prefounded columns and the permanent retaining walls using strip piles and diaphragm walls starting from the existing platform. Each of the three basement slabs was cast in place before proceeding with excavation underneath.

This method, employed for all three basement levels, was both innovative and delicate to implement. Most importantly, the adoption of a top-down construction resulted in the gain of an additional third parking basement encompassing 160 spots, which translated into unintended and unforeseen capital gains for the project.

TOWN QUAY TOP-DOWN
CONSTRUCTION

"It was a big technical challenge. This was 2006; nothing like this had ever been attempted before in Lebanon," says Elie Rafie, Geotechnical Consultant.

"We excavated to 12 meters below sea level for a waterfront property using a top-down method of construction; it was unheard of. We needed someone who trusted and believed in this method, someone who would appropriate the project and endorse it. I had just made a pitch for an unconventional method that forcibly involved risk. Convinced of the method's soundness, Abdul Rahman Hourie stood up to the challenge. Entreprises A.R. Hourie masterfully adopted the daring top-down construction of Beirut's Town Quay."

Zaitunay Bay Phase II consists of commercial floors (restaurant, bar, reception, health center and retail space), residential floors (53 apartments with corridors and atrium), a pool and deck, 2 access ramps, and landscaped areas. Scope covered concrete superstructure, elevations, MEP, finishes, landscaping and execution of interior common areas and apartments. Built-up area totaled 47,000 m².

One significant building feature is the entrance atrium, enclosed by suspended inclined walls in a zigzag pattern, and perimeter basalt stairs. The whole atrium is bathed by natural light from a 150-m² rooftop skylight, with sliding panels interfaced with the building's fire alarm system for smoke evacuation. The sloping landscaped roof has a 5-m elevation difference from East to West.

AERIAL VIEW DURING CONSTRUCTION
OF ZAITUNAY BAY'S YACHT CLUB





THE ATRIUM'S SKYLIGHT AND ZIGZAG WALLS

THE ENTRANCE STAINLESS STEEL DESK WITH STONE CLADDING ENGRAVED WITH PHOENICIAN SCRIPT

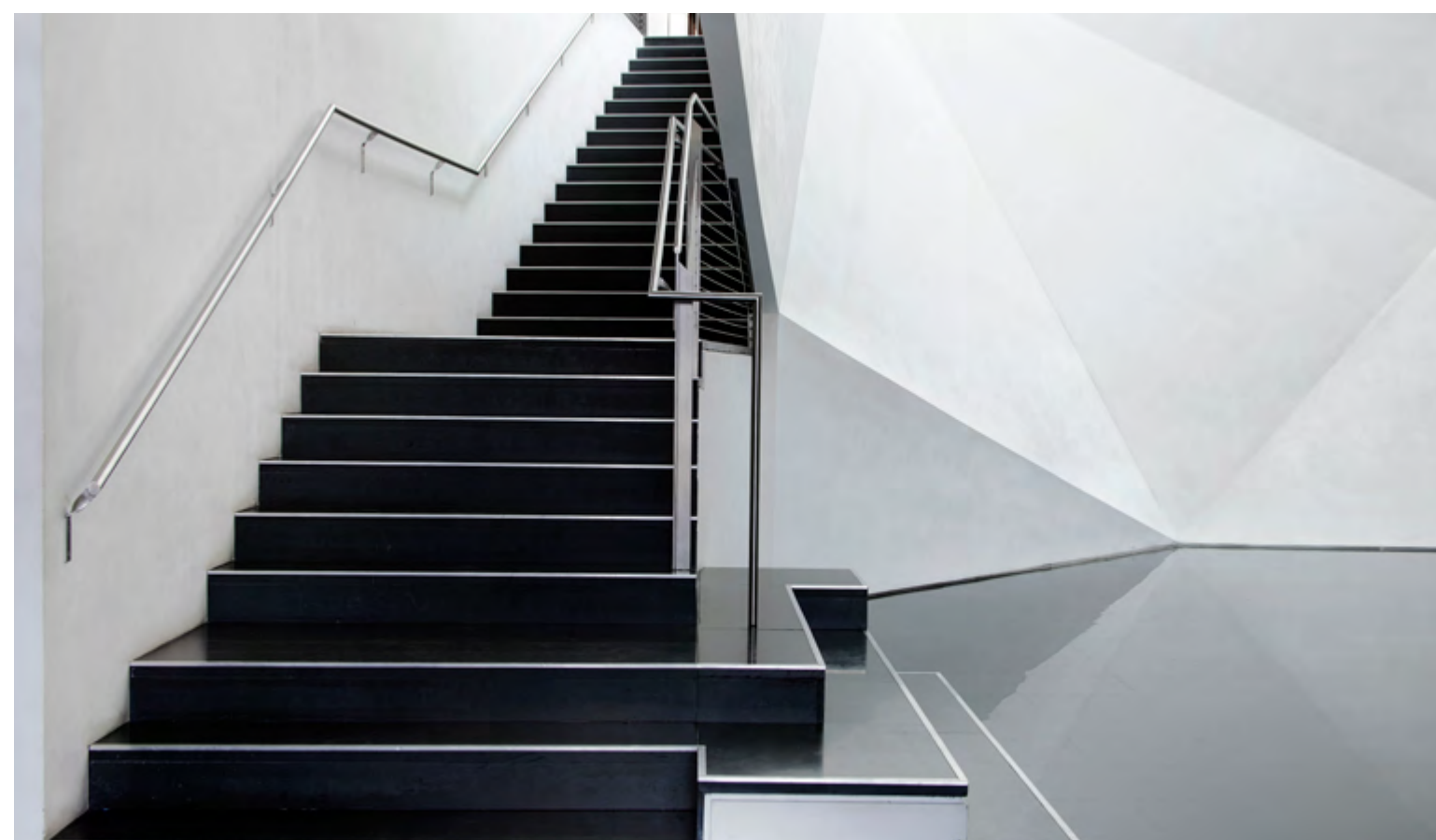
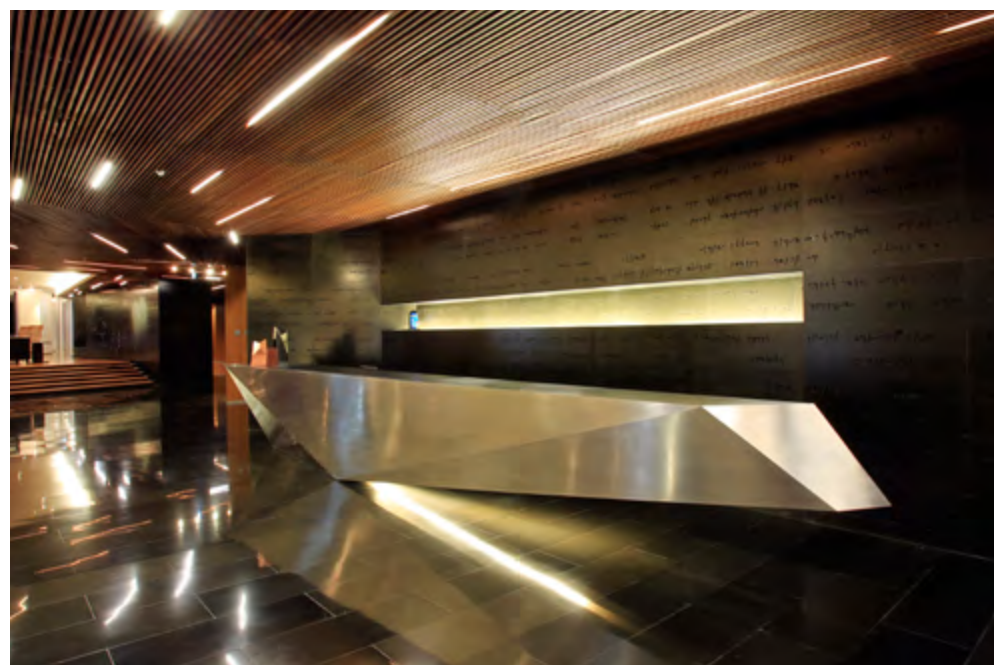

THE PERIMETER BASALT STAIR AT THE ATRIUM

ZIGZAG BALCONIES WITH GALVANIZED ALUMINUM PERFORATED PANEL CLADDING







THE POOL DECK AND INFINITY POOL
OVERLOOKING BEIRUT MARINA

GALVANIZED ALUMINUM PERFORATED
PANEL EXTERIOR CLADDING

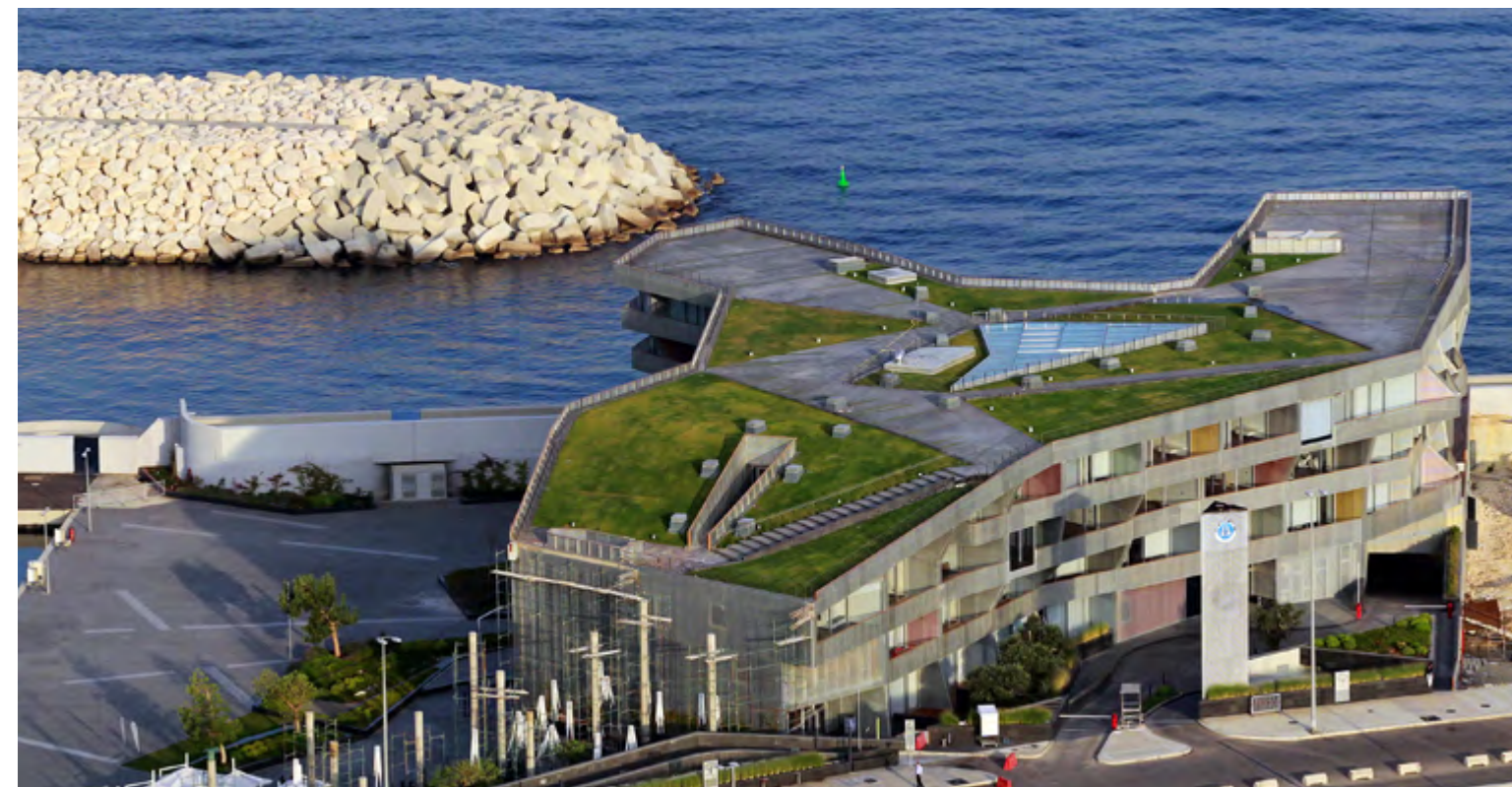

TOWN QUAY COMPLETED, WITH ROOF
LANDSCAPING AND SKYLIGHT

PLACING OF VEGETATED SOIL
TO COVER THE ROOF

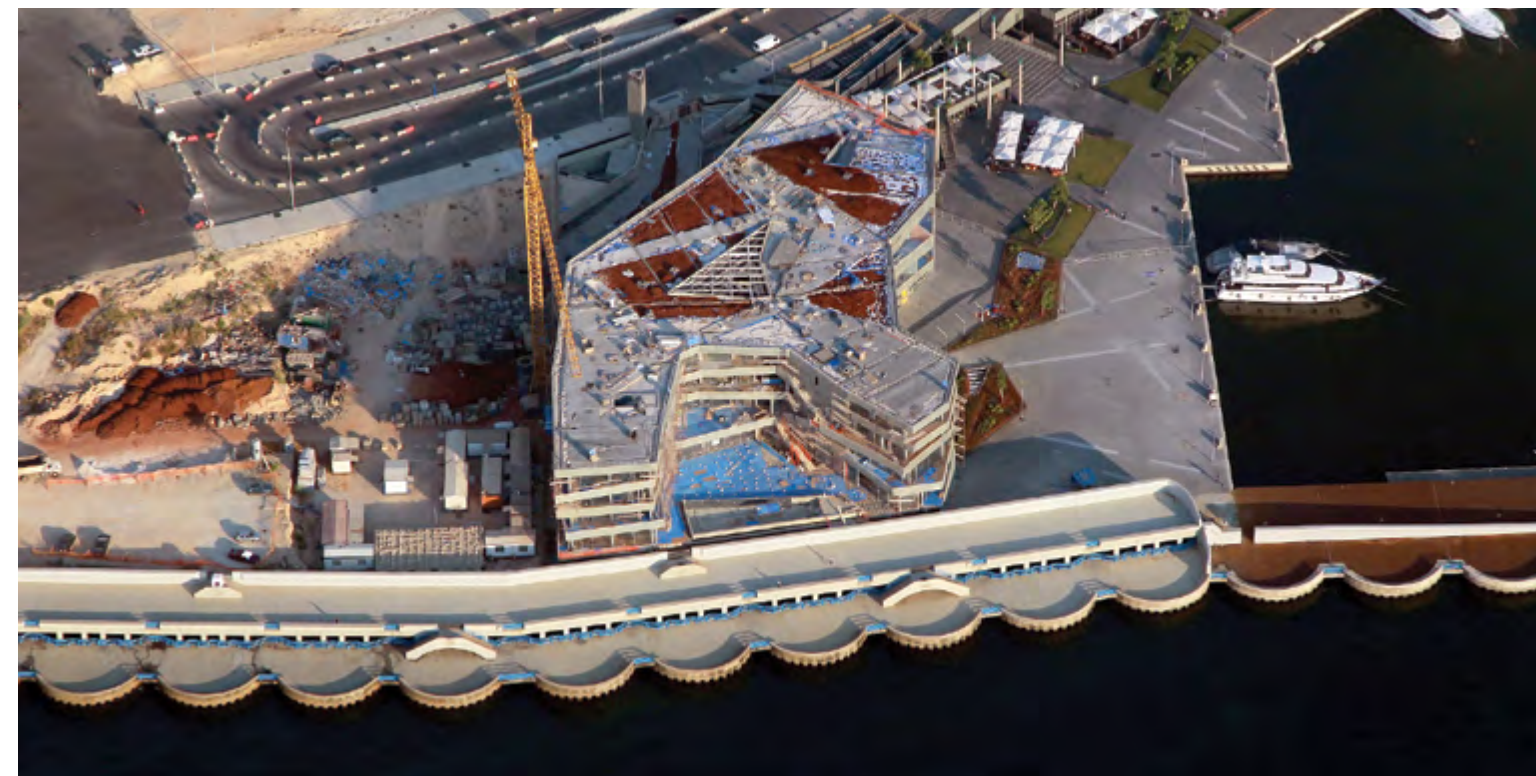



LEBANON NATIONAL LIBRARY

EDUCATIONAL PROJECTS

| | |
|--|------|
| Beirut Arab University, New Building for the Faculty of Engineering & Architecture, Beirut | 1975 |
| Ahed School for Mental Development for Children, Beirut | 1999 |
| Lebanon National Library, Beirut | 2012 |

BEIRUT ARAB UNIVERSITY, NEW BUILDING FOR THE FACULTY OF ENGINEERING & ARCHITECTURE



LOCATION
Cola, Beirut

CLIENT
Beirut Arab University

CONSULTANTS
Faculty of Engineering and Architecture,
Beirut Arab University

COMPLETED
1975

TEACHING BUILDING DESIGN

The Faculty of Architectural Engineering at Beirut Arab University was established in 1975 and housed in the modern facility completed by Entreprises A.R. Hourie that same year. When it opened, the faculty offered two degree programs.

Forty years later, the building is still home to BAU's Engineering and Architecture Schools, now offering 250 BE degrees and 20 ME and Ph.D. programs.

The stone-clad, 12-floor building, with a 25,000-m² built-up area and cantilevered upper floor and rooftop, is characterized by the use of cast-in-situ piles and diaphragm retaining walls for the excavation's entire parameter. The practicality of these walls is in their reinforcing and permanent retaining function within the structure.





AHED SCHOOL FOR MENTAL DEVELOPMENT FOR CHILDREN



LOCATION
Bir Hassan Beirut

CLIENT
Dar Al-Aytam Al-Islamiyah

CONSULTANTS/ARCHITECTS
B.I.N.A. Wissam Jabr Architects

COMPLETED
2001

A MODEL SCHOOL FOR CHILDREN WITH SPECIAL NEEDS

The choice of architect and contractor of the 13,000-m² purpose-built Ahed School achieved the vision of Dar Al-Aytam Al-Islamiyah's General Director Mohamad Barakat for a from-the-ground-up facility built around the needs of children with mental difficulties. Over 7,700 private donors and the Ministry of Social Affairs, who funded a third of the project, contributed to the realization of this first-of-its-kind school in Lebanon. Construction broke ground in 1999 and was completed in under two years. The Ahed School, in Bir Hassan, runs on solar energy, is fire-proof and handicap-accessible, and uses a rain-recycling system to store water. It houses a dozen playgrounds, some on rooftops sheltered by solar panels, a kitchen-cafeteria, two dormitory blocks for 575 boarders, three floors of classrooms, laundry facilities, and an underground parking.

LEBANON NATIONAL LIBRARY



LOCATION
Hamra, Beirut

CLIENT
Private Engineering Office (P.E.O.)
Ministry of Culture

ARCHITECTS/CONSULTANTS
Erga Group

COMPLETED
2014

A NATIONAL TREASURE

The Lebanese National Library revival project was accomplished with a \$25 million gift donation from HH Sheikh Hamad Bin Khalifa Al Thani, the Emir of Qatar, and completed in under two years. The project consisted of renovating and converting a historical building located within the Faculty of Law of the Lebanese University in the district of Sanayeh and adding a modern steel and glass extension.

Scope included the construction of 4 basement levels, a library space and a carpark with a rooftop garden on an adjacent plot. Excavation works around the building, shoring and pile protection works were undertaken prior to superstructure construction and renovation of the existing historical building, which included elevations, MEP, interior finishing and furniture, and audiovisual equipment installation.

MIXING OLD AND NEW: STONE AUTHENTICITY
AND THE MODERN CURTAIN WALL







RAMZI SALMAN AND MINISTER OF CULTURE, RAYMOND “RONY” ARAJI, AT THE LEBANON NATIONAL LIBRARY



SAMIR EL-CHAMI (MINISTRY OF CULTURE), FIRAS KOSSAIFI (ERGA), GABY GEBRAYEL (ERGA), ZEINA MAJDALANI (ZMK), HE ALI BIN HAMAD AL-MARRI (QATAR’S AMBASSADOR TO LEBANON), ELIE GEBRAYEL (ERGA), SULTAN MUBARAK KHALIFA ISSA AL-KUBAISI (COUNSELOR AT QATARI EMBASSY), RAMI HOURIE, ALI HMAYED (HOURIE), AMID BEAINI (ERGA)

READING HALL FURNITURE





BLOM BANK HEADQUARTERS

HEADQUARTERS PROJECTS

| | |
|---|------|
| BLOM Bank Headquarters, Phases I & II, Beirut | 1993 |
| Fenicia Bank Headquarters, Beirut Central District | 2006 |
| CMA-CGM Headquarters, Beirut Central District | 2008 |
| Arope Insurance Company Headquarters, Phases 1 & 2, Zalka | 2011 |
| First National Bank Headquarters, Beirut | 2016 |



BLOM BANK HEADQUARTERS PHASES I & II



ENTERING THE PRIVATE MARKET

BLOM Bank’s headquarters was the first sizable building project undertaken by Entreprises A.R. Hourie, and the first for a private client. A pioneering building designed by visionary architect Pierre El-Khoury, BLOM was the first high-tech smart headquarters constructed in Lebanon after the civil war.

The project was delivered in two overlapping phases as a turnkey award consisting of the construction of two 9-floor buildings sharing a 7-level substructure. Scope included steel and concrete structures, elevation glazing and cladding, MEP, a security system, a data center, a safe box and all interior fit-outs.

LOCATION
Verdun, Beirut

CLIENT
BLOM Bank S.A.L.

ARCHITECTS/CONSULTANTS
Pierre El-Khoury and Partners

CONSULTANTS
STRUCTURAL
ETEC (Etudes Techniques et Economiques) (Phase I)
BECT Design (Michel Chakar) (Phase II)

ELECTRO-MECHANICAL
Barbanel Middle East S.A.L. (Phase I)
Pierre Dammous & Partners (Phase II)

TECHNICAL CONTROL
SOCOTEC Liban S.A.R.L.

COMPLETED
Phase I in 1996
Phase II in 2001

A PIONEERING MODERN FAÇADE



ROBERT DEBBAS

Chairman and C.E.O., Debbas Group

"The relationship between Entreprises A.R. Hourie and Debbas Group goes back to the 1980s thanks to a collaboration, started with the late Abdul Rahman Hourie, which grew over time based on trust and professionalism. A number of high-end projects were executed together, such as BLOM Blank Headquarters, CMC Hospital and Beirut Souks.

We are glad to celebrate with Hourie their 50th anniversary and wish Ramzi Salman and his team continued success!"





FENICIA BANK HEADQUARTERS



AT THE CORNER OF FOCH AND WEYGAND

The Fenicia Bank building at the corner of Foch and Weygand Streets is a development within Beirut Central District. The retail and office building, designed and executed to Solidere's guidelines, houses the bank's headquarters, commercial offices and street-level retail area over both thoroughfares.

Inspired by traditional Lebanese architecture, the 5-basement, 2-ground-floor with multi-level accesses, and 5-floor building has a built-up-area totaling 16,500 m². Spread over the entire 14,000-m² corner plot, the building is finished in tan stonework with the charm and tradition seen in Ottoman architecture. Scope covered the concrete structure, MEP, façade cladding, and interior finishes and fit-outs.

LOCATION
Beirut Central District

CLIENT
Bank of Kuwait & the Arab World

ARCHITECTS/CONSULTANTS
ARC Group Construction & Design S.A.R.L.
(Architect Ali Saad)

TECHNICAL CONTROL
Apave Liban

COMPLETED
2010



ELEVATION SHOWING THE STONE
ARCHES, WOODEN PERGOLA
AND THE STEEL BALUSTRADES

CMA-CGM HEADQUARTERS



LOCATION
Beirut Central District

CLIENT
Merit Real Estate S.A.L.

ARCHITECTS
Nabil Gholam Architects

CONSULTANTS
STRUCTURAL
Bureau d'Etudes Rodolphe Mattar

ELECTRO-MECHANICAL
Barbanel Middle East S.A.L.

FAÇADE & ENERGY
Arup Façade Engineering

LANDSCAPING
Atelier Renée El Khazen

TECHNICAL CONTROL
SOCOTEC Liban S.A.R.L.

PROJECT MANAGERS
D.G. Jones & Partners (ME) Ltd.

COMPLETED
2011

EMBLEMATIC STATEMENTS

Born in Beirut in 1937, Jacques Saadé moved to Marseille in 1978 where he set up the Compagnie Maritime d'Affrètement (CMA). In 1999, CMA joined forces with Compagnie Générale Maritime (CGM) to become one of the world's biggest shipping groups. Strongly attached to his adoptive city, Jacques Saadé commissioned architect Zaha Hadid to design the CMA-CGM Tower in 2006. The 33-story, 147-m-high tower and its 135-m-long annex is the nerve center of the worldwide shipping giant. It overlooks the port of Marseille and is at once a symbol and a link between the port and the city, anchoring the Group to its environment and time.

Two years into the Marseille project, CMA-CGM embarked on an equally emblematic regional headquarters in the founder's native Beirut. The CMA-CGM Beirut building was entrusted to architect Nabil Gholam and contractor Entreprises A.R Hourie. Achieving the concept of a visionary client and an innovative and socially conscious architect included the execution of the double-skin split functional envelope made of glass and stainless steel with embedded composite stone shading louvers on the southwestern elevation. The 4-basement, 6-floor building with a total built-up area of 9,715 m² articulates that same language of connecting the port to the city. Both buildings opened to CMA-CGM staff within months of each other in 2011.

GLASS CURTAIN WALL WITH STAINLESS
STEEL STRIPS





The building acts as a catalyst to the future development of the area, while remaining sensitive to its immediate surroundings in terms of zoning envelope and street alignments. Three carefully detailed glass prisms, intersected by a full-height atrium, slide against each other to create an efficient environment to work in. The prisms follow a rational design concept that allows for the greatest efficiency and flexibility in space planning. An ambitious structural design and a judicious location for the vertical service shafts and circulation cores mean 81% of the floor plates are virtually clear of any columns obstructing the views or the furniture layouts.

While the building offers a distinctive sculpted silhouette, all office plates are set on standard planning grids, allowing them to readily accommodate the market's standard partitions, furniture and fittings. The building operates using a high level of environmental strategies. The ground floor exhibition space is designed around an impressive 40-m-long water wall and reflection pool that filters and ripples the street views from the lobby, enhancing its serenity and establishing the company's maritime heritage while helping the cooling of the space.

The innovative façade concepts, with fixed vertical stone sun screens shading elements on the SW façade and the ventilated screen façade facing NE and NW, use high-selective glass which minimizes solar gains and protects against the high external noise level. The increased daylight supply through the highly glazed façade reduces internal needs for artificial lighting and therefore cooling consumption.

Photovoltaic panels and solar tubes covering the entire technical roof harness the same sun rays for heating water for bathrooms, kitchens and electricity support. Rainwater is collected, used for irrigation and recirculated to feed grey water networks. These strategies are developed to reduce the building operating costs for the company while enhancing the comfort of its employees.

Nabil Gholam Architects



AROPE INSURANCE COMPANY HEADQUARTERS, PHASES 1 & 2



BUILT ON TRUST

The Arope building is a turnkey construction project consolidating Arope Insurance's operation into modern new headquarters. The large-footprint, 3-basement, 3-floor structure with a 9,233-m² total built-up area offers a modern work environment and state-of-the-art facilities. Designed like an office park, the project features a high-performance building envelope combining metal and glass panels. Scope covered elevation works, MEP, concrete structure, interior aluminum, glass and woodwork.

LOCATION
Zalka

CLIENT
Arope Insurance S.A.L.

ARCHITECT
Jean El Murr

INTERIOR DESIGNER
Joe Farah Interior Designer

CONSULTANTS
Charles Maroun

COMPLETED
2013



FIRST NATIONAL BANK HEADQUARTERS



EIGHT LEVELS DOWN

The project consists of 8 basements, a ground floor with landscaped area, and 11 floors, with a total built-up area of 18,000 m². The façade is a mix of G.R.C. aluminum, stainless steel and glass. The project is targeting a LEED-Silver rating.

LOCATION
Beirut

CLIENT
First National Bank S.A.L.

ARCHITECTS
Raed Abillama Architects

CONSULTANTS
STRUCTURAL
P.A.R. Consultants S.A.R.L.

ELECTRO-MECHANICAL
WTA MEP Engineers

PROJECT MANAGERS
D.G. Jones & Partners (ME) Ltd.

TECHNICAL CONTROL
Apave Liban

IN PROGRESS





ACHRAFIEH 4748 PROJECT

RESIDENTIAL PROJECTS

| | |
|--|------|
| S.I.F. Residential Building, Beirut | 1969 |
| Capital Plaza, Phases 1 & 2, Beirut Central District | 2006 |
| Foch 94, Beirut Central District | 2008 |
| Ras Beirut Residence, Beirut | 2010 |
| Moussaytbeh, Lot 5156, UNESCO Park, Beirut | 2010 |
| Achrafieh 20 30, Beirut | 2011 |
| Achrafieh 4748, Beirut | 2011 |
| Lebanon Waterfront City, SP5 & SP6, Dbayeh | 2015 |



S.I.F. RESIDENTIAL BUILDING



FAIR-FACED CONCRETE

The S.I.F. project is a turnkey, 16-story luxury residential building with a detached commercial showroom.

The project was one of the first to introduce fair-faced concrete to Lebanon, both cast-in-situ and precast. Scope covered concrete structure, MEP, exterior and interior finishes.

LOCATION
Beirut

CLIENT
Société d'Investissements Financiers S.A.L.

ARCHITECT
Lucien Cassia Architect

COMPLETED
1970



CAPITAL PLAZA, PHASES 1 & 2



LOCATION

Beirut Central District

CLIENT

Corporate Finance House (C.F.H.)

ARCHITECTS

Machado, Silveti and Associates
Builders Design Consultants
(Nabil Azar Architects)

INTERIOR DESIGNER - MAIN LOBBIES

Atelier Abboud Homsy

CONSULTANTS

Builders Design Consultants
(Nabil Azar Architects)

TECHNICAL CONTROL

SOCOTEC Liban S.A.R.L.

COMPLETED

2011

A HIGH-END RESIDENTIAL COMPLEX

Capital Plaza, on Avenue des Français in Beirut Central District, is a high-end residential complex designed by Machado, Silveti and Associates and Builders Design Consultants (Nabil Azar Architects). The project consists of three 8-story buildings around a central courtyard and was awarded as a turnkey contract.

Scope covered concrete structure, MEP, fire safety, elevations, and irrigation and drainage networks. Working with each homebuyer and their individual interior designers, scope also included the execution of all apartment interior design finishes and fit-outs. The project's focal feature is the dramatic glass and granite enclosure wrapping the entire structure, which is accentuated by the dynamic flamed granite of the uneven balconies.



CAPITAL PLAZA STREET ELEVATION

FOCH 94



LOCATION
Beirut Central District

CLIENT
Foch 94 S.A.L.

ARCHITECTS
Nabil Gholam Architects
Vincent Van Duysen Architects

CONSULTANTS
MAIN
Nabil Gholam Architecture & Planning S.A.R.L.

STRUCTURAL
Bureau d'Etudes Rodolphe Mattar

ELECTRO-MECHANICAL
Kamal J. Sioufi et Associés

ACOUSTICS
Acousystem Liban S.A.L.

TECHNICAL CONTROL
SOCOTEC Liban S.A.R.L.

COMPLETED
2010

A MATTER OF TRUST

During 2008, Entreprises A.R. Hourie had three active sites on Avenue Foch. Foch 94 is one of two designed by Nabil Gholam Architects and Vincent Van Duysen Architects. The building falls inside an ancient archaeological site overlooking the Mediterranean Sea. The contemporary design of this high-end residential building offers 7,150 m² of living space laid out over eight floors on a 1,350-m² site area.

Executing a design that combines occupant comfort with high esthetics and an inclination to experiment with the latest building materials define the relationship between architect and contractor. Entreprises A.R. Hourie was entrusted with constructing the reinforced concrete structure, executing the energy-efficient double-skin façade made with suspended limestone cladding and floor-to-ceiling aluminum windows with double glazed low-E-clear glass.

Hourie executed all works related to this project from the foundations to landscaping. Scope included concrete works, MEP, all exterior finishes as stone cladding, steel works, and aluminum and glazing, and all interior works.





ELEVATION MIX OF STONE LOUVERS FIXED ON STAINLESS STEEL FRAMES AND STRIPS ALONG BUILDING PERIMETER, AND STAINLESS STEEL FALSE CEILING AT ROOF

RAMI HOURIE WITH MOHAMMAD AL-OMRAN, NABIL GHOLAM AND VINCENT VAN DUYSSEN



CROSS BRACING OF FOUNDATION WALLS

RAS BEIRUT RESIDENCE



LOCATION
Ras Beirut

CLIENT
Anonymous

ARCHITECTS
Simone Kosremelli - Architect and Urban Planner

CONSULTANTS
ELECTRICAL
Société Gilbert Tambourgi & Partners

MECHANICAL
Fouad Hanna Mechanical Consultants

COMPLETED
2011

A CHARMING INNER COURTYARD IN THE CITY

This project consists of the construction of a family building of 6 levels and 3 basements. Finished in grey stucco with small rectangular and round wood-framed windows and airy balconies, the residence encloses a charming inner courtyard of vernacular old Beirut architecture.

Scope covered excavation, concrete structure, MEP, and finishing and detailed ornamental works.

GENERAL VIEW OF INNER COURTYARD





VIEWS OF INTERIOR COURTYARD





MOUSSAYTBEH, LOT 5156, UNESCO PARK



A RESIDENTIAL TOWER

UNESCO Park is a 13-floor residential building featuring two 350-m² apartments on each floor, 3 basements, and landscaped areas. The project is a turnkey commission with scope covering excavation, concrete superstructure, MEP, and façade in addition to apartment interior finishes coordinated with each tenant and their interior design team.

LOCATION

Moussaytbeh, Beirut

CLIENT

Mr. Rami Hourie

ARCHITECT

JA Design, Jacques Abou Khaled

COMPLETED

2014

ACHRAFIEH 20|30



LOCATION

Achrafieh, Beirut

CLIENT

Jamil Saab & Partners

ARCHITECTS

Marcello Lo Mauro Architect
Pierre Khalil Architect

INTERIOR DESIGNER - MAIN LOBBIES

Zoran Architect

CONSULTANTS

STRUCTURAL
Marwan Khalife

ELECTRICAL

Penta Engineering S.R.L.
Société Gilbert Tambourgi & Partners

MECHANICAL

Studio Termotecnici Associati
Fouad Hanna Mechanical Consultants

LANDSCAPING

Vladimir Djurovic Landscape Architecture

COMPLETED

2016

A LEBANESE-ITALIAN DESIGN COLLABORATION

20|30 is the most prestigious residential address in Achrafieh, a successful teamwork between the perfectionist client Chafik Saab and the engineering and construction staff of Hourie. It is a Jamil Saab & Partners high-end residential project consisting of two high-rises of 20 and 30 floors, hence the name, rising 82 m and 133 m respectively, with frontage onto Furn El Hayek and Chehade Streets in Achrafieh. Each floor plate corresponds to a single apartment or penthouse of 400 m² or 600 m² for a total of 45 units and 5 basements with a built-up area of 35,000 m². The project also includes 2,500 m² of green spaces, swimming pools, gyms, cigar lounges, wine cellars, and banquet rooms. One notable feature is the tall tower's 7-m stone lobby.

20|30 is an environmentally sound project, featuring curved photovoltaic arrays generating enough thermal energy to serve all common areas using VRV technology. Thermal insulation and zinc cladding ensure residences impart the smallest carbon footprint. Entreprises A.R. Hourie is one of only a handful of local contractors delivering quality and speed while meeting high demands, which include adherence to strict code and environmental requirements and use of specialized tall buildings formwork and construction equipment.

Scope covered concrete structure, exterior and common area finishes, and apartment interiors coordinated with each tenant and their interior design team.











ACHRAFIEH 4748



LOCATION
Achrafieh, Beirut

CLIENT
4748 Achrafieh S.A.L.

ARCHITECTS/CONSULTANTS
Erga Group

PROJECT MANAGERS
Ayman Sanyoura Architecture & Management S.A.L.

TECHNICAL CONTROL
Bureau Veritas

COMPLETED
2016

A THREE-TOWER RESIDENTIAL COMPLEX

Rising in the trendy district at the foot of Sioufi, Achrafieh, 4748 is a 3-tower residential project with a 105,000-m² built-up area. This new area bounded by Nahr Beirut to the East, Adlieh to the South and Mar Mikhael to the North is fast-growing, attracting young couples and upper-income first-time homebuyers looking for quality lifestyle within Beirut's outer parts.

Achrafieh 4748 is a large project requiring multi-trade coordination and close site follow-up. Each of the three towers consists of two blocks around a vertical circulation central shaft. Two of the towers are identical 30-floor high-rises. The third, different in design and structure, has a larger footprint with bigger apartments.



CRANE AND CONCRETE PLACING BOOMS
SERVICING THE TOWERS

A commercial podium and club house, 2 swimming pools, recreational landscaped areas and a tennis court complete the project. Entreprises A.R. Hourie was awarded construction of the anti-seismic structures designed to fire and safety codes, and all civil and electro-mechanical works. Some particular aspects of construction include the double-partition interior walls for added insulation and privacy. The building façades combining stone cladding, mechanical fixations, external textured paint, and aluminum composite panels are constructed to enhance occupant comfort, reduce thermal heat and outside noise.

Scope also covered interior finishes and fit-outs, basement ventilation system, landscape irrigation and drainage networks, water treatment system, façade and landscape lighting, monitoring and controls, Satellite Master Antenna Television (SMATV) and fire alarm systems.

STEEL REINFORCEMENT
FOR THE RAFT AND ELEVATOR PITS



LEBANON WATERFRONT CITY, SP5 & SP6



When Entreprises A.R. Hourie was awarded Lebanon Waterfront City's Piazza and Boulevard districts (SP5 and SP6) in April 2015, 80% of the project had already been sold. Phase II of the 250,000-m² master-planned community located on the 700-berth La Marina Joseph Khoury in Dbayeh includes 8 residential buildings totaling 282 units.

The project, divided into two packages including gardens and common areas, is expected to be completed in 2018. Heavy substructure dynamic compaction, excavation and shoring carried out prior to rising with concrete superstructures are this project's most substantial component. SP5 and SP6 are built according to BREEAM international sustainability standards.

LOCATION
Marina Waterfront, Dbayeh

CLIENT
Waterfront City S.A.R.L.

ARCHITECTS
Erga Group

CONSULTANTS
MAIN
Millennium Development
Erga Group

ELECTRO-MECHANICAL
Pierre Dammous & Partners

TECHNICAL CONTROL
Bureau Veritas (SP5)
SOCOTEC Liban S.A.R.L. (SP6)

IN PROGRESS



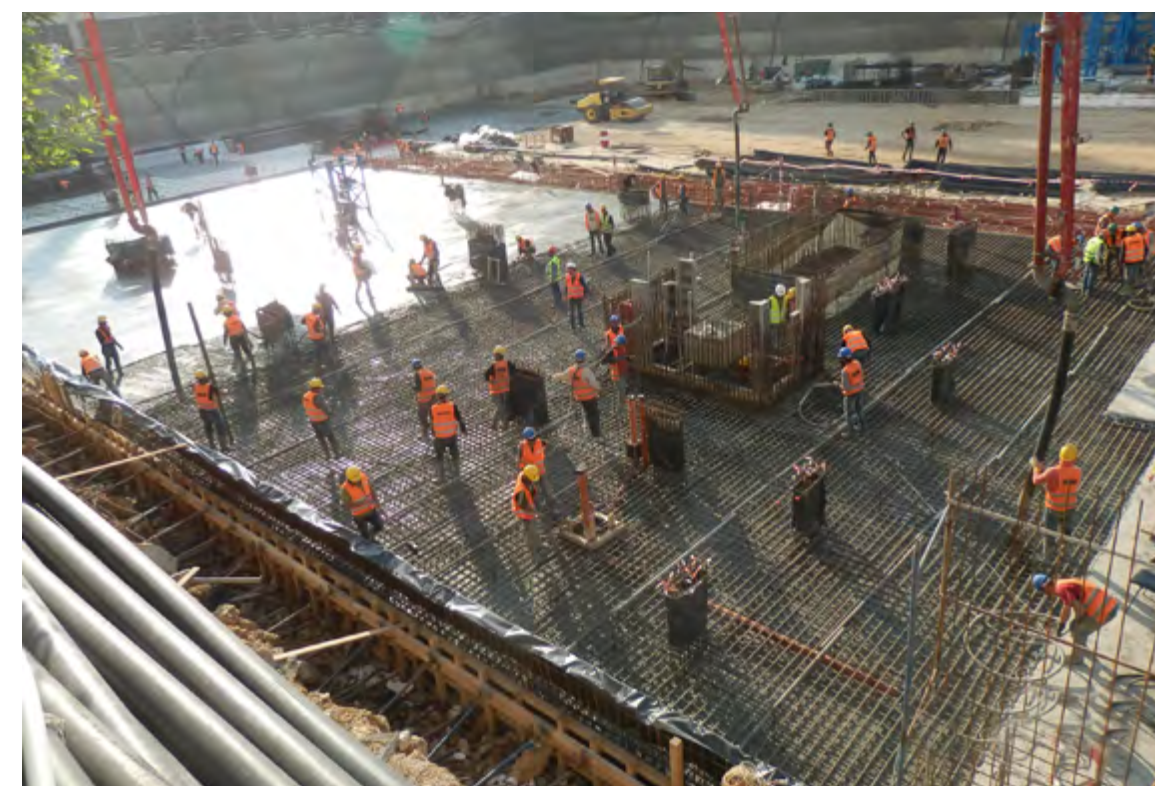



—
MOHAMMAD AL-AMIN MOSQUE

RELIGIOUS BUILDINGS

| | |
|--|------|
| Mohammad Al-Amin Mosque, Beirut Central District | 2003 |
| Al-Rahman Mosque, Beirut | 2008 |

MOHAMMAD AL-AMIN MOSQUE



LOCATION

Beirut Central District

CLIENT

The late Prime Minister Rafic Hariri for Dar Al-Fatwa

ARCHITECTS/CONSULTANTS

Oger Liban S.A.L.

INTERIOR DESIGNER

Dada & Associates S.A.R.L.

COMPLETED

2005

LEBANON'S LARGEST MOSQUE

Mohammad Al-Amin Mosque is constructed on 4,200 m² of prime land in Beirut's historical Martyrs' Square. Built between 2003 and 2007, it is an emblematic image of Beirut and one of its most recognizable landmarks. The mosque's blue dome rises 47 m high between four corner minarets each over 72 m tall. It is designed in the Ottoman style of Islamic architecture with a Lebanese touch and details and illustrations inspired by the art of the Egyptian Mamelukes.

The initial plans called for four massive L-shaped reinforced concrete pillars forming niches within the large praying space. These four pillars, including 75 m³ of concrete, were reduced in size after one of Prime Minister Rafic Hariri's site visits and the space of worship was redesigned to increase its openness. The mosque presents 10,700 m² of floor space distributed over four stories.

The scope of work covered the entire concrete structure including the casting of the dome and minarets, and the delicate stone cladding executed in a yellow ochre stone.



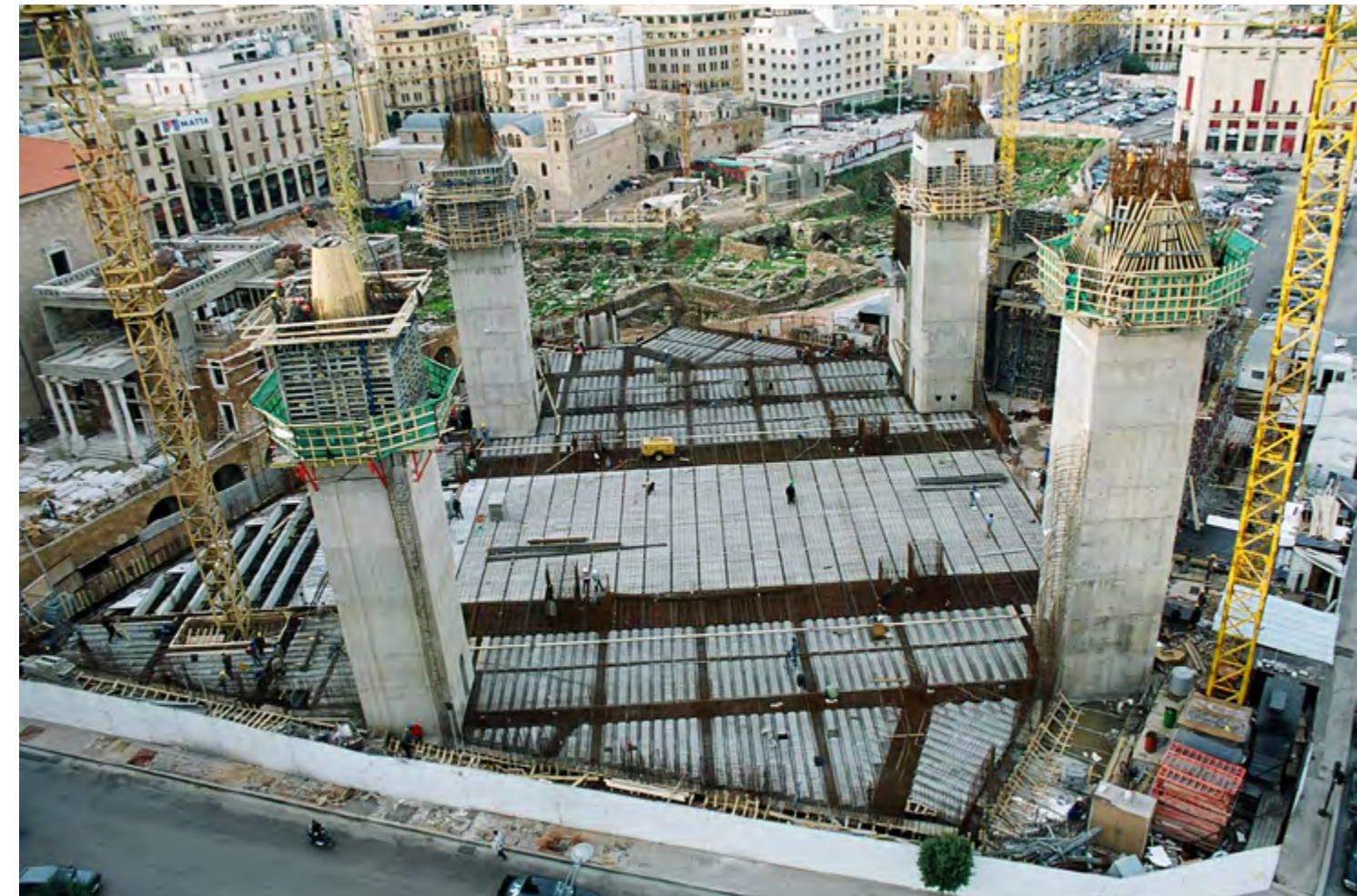

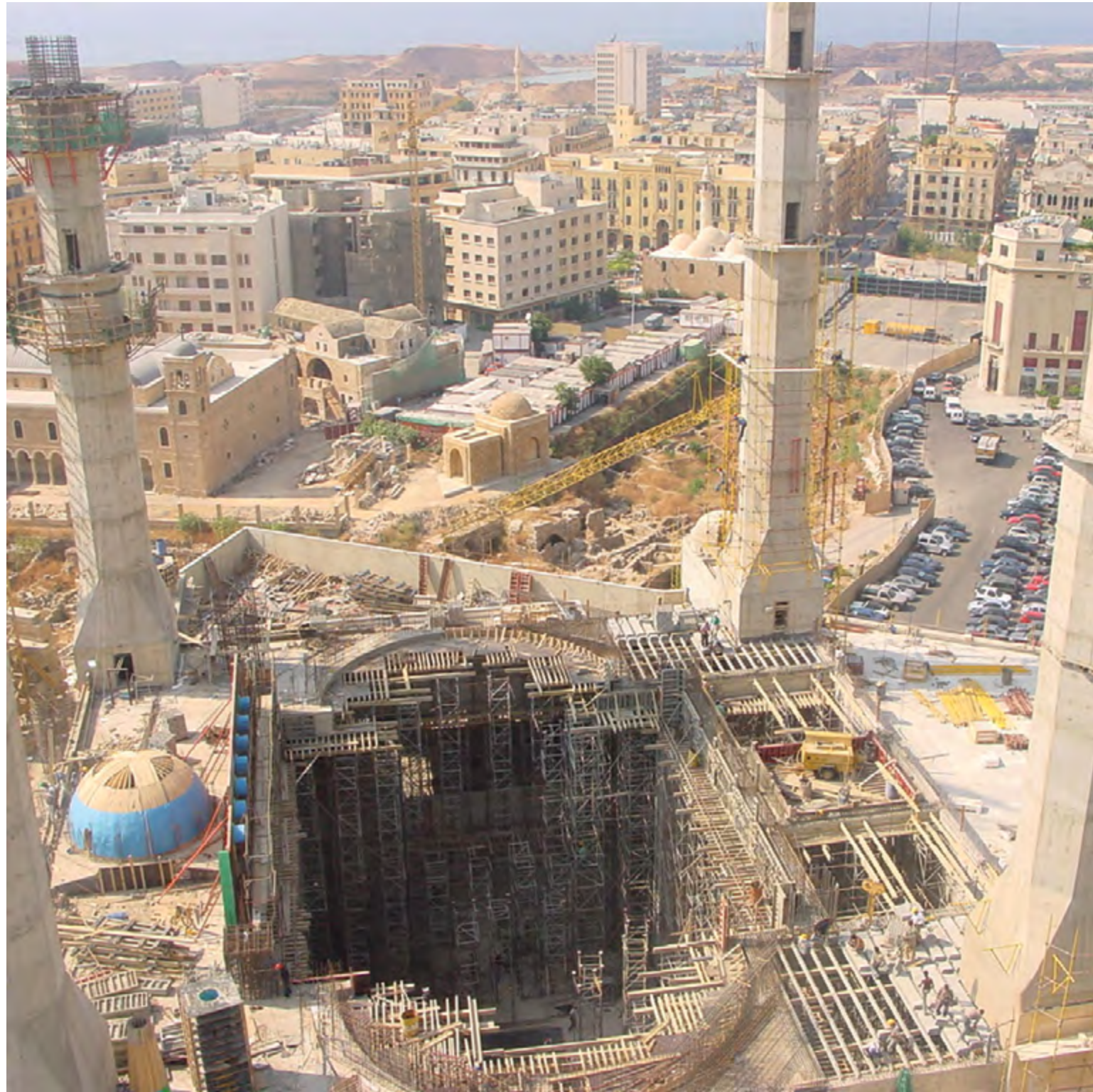

FORMWORK AND STEEL REINFORCEMENT WORKS FOR THE MINARETS,
MAIN DOME AND GROUND FLOOR SLAB

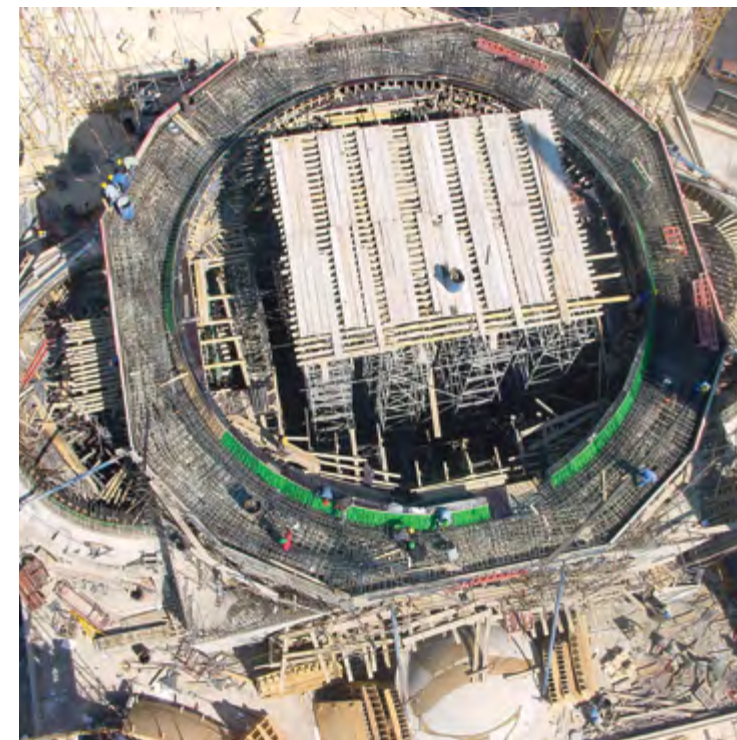



STONE CLADDING WORKS IN PROGRESS



THE LATE PRIME MINISTER RAFIC HARIRI (WITH NAJI SROUJI)
VISITING THE SITE TO CHECK ON THE NEW PILLAR ARRANGEMENT
HE REQUESTED TO INCREASE THE WORSHIP AREA'S OPENNESS

PROJECT MANAGER NAJI SROUJI
AND RAMZI SALMAN ATOP THE DOME





AL-RAHMAN MOSQUE



A PERSONAL TRIBUTE

Al-Rahman Mosque is a living memorial constructed as a tribute to Sumaya, beloved mother of businessman and Clemenceau Medical Center founder Maher Abou Ghazaleh. Al-Rahman Mosque is a contemporary Islamic architecture-style mosque executed as a turnkey project. Scope covered concrete works, MEP, and all interior and exterior finishes.

LOCATION

Beirut

CLIENT

Mr. Maher Abou Ghazaleh

ARCHITECTS/CONSULTANTS

Batimat Architects S.A.R.L.

INTERIOR DESIGNER

Dada & Associates S.A.R.L.

CONSULTANTS

STRUCTURAL
Mazen Sayyed

ELECTRO-MECHANICAL

Associated Mechanical Engineers (AME)

COMPLETED

2010

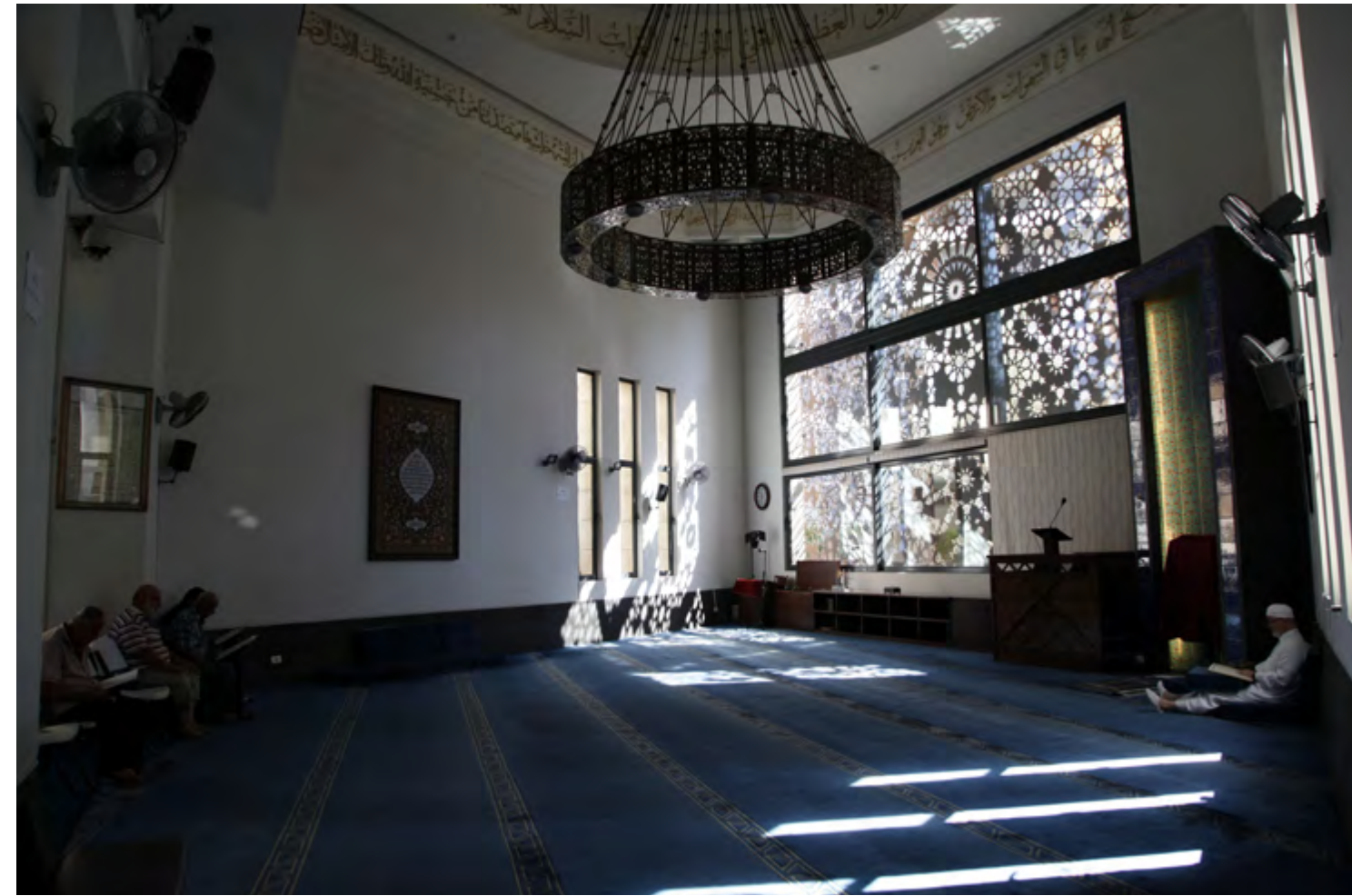
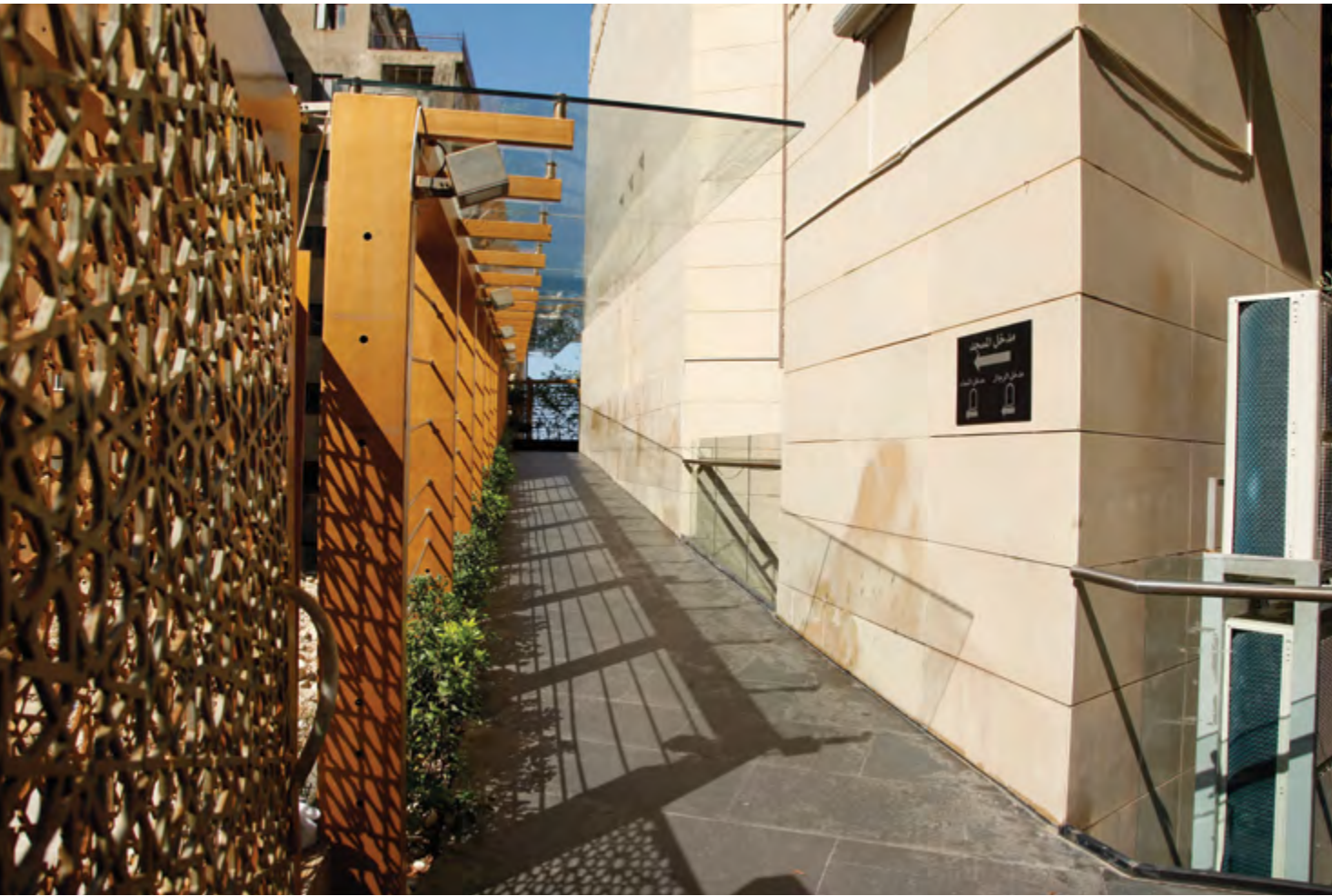



—
TRANSMED WAREHOUSE IN MKALLES

WAREHOUSES

| | |
|--------------------------------|------|
| Transmed Warehouses, Choueifat | 1998 |
| Transmed Warehouses, Choueifat | 2009 |
| Transmed Warehouses, Mkalles | 2010 |

TRANSMED WAREHOUSES, CHOUEIFAT



LOCATION
Choueifat

CLIENT
Transmed for Storage & Distribution S.A.L.

CONSULTANTS/ARCHITECTS
Samir Ali Ahmad - Architect

COMPLETED
1999

This project consists of 8,000 m² of new underground storage facilities, 5,500 m² of renovation works of existing storage areas, rehabilitation and hardscaping of roof to receive trailer trucks and construction of various steel structures and steel awnings.

LOADING AND UNLOADING FACILITIES



SCOPE OF WORK

Scope of work: renovation of an existing warehouse, concrete and steel works for the new storage place, and all related finishing works, including the pouring of the warehouse floor.

The warehouse floor was built to very exacting tolerances in order to facilitate the stackers' work.



WAREHOUSE RAMP



TRANSMED WAREHOUSES, CHOUEIFAT



The facility was severely damaged during the June 2006 war. A rebuilding and upgrade commission got underway in 2009 to construct a new facility and restore and update the damaged one. Completed in 2014, the project increased Transmed warehouses to a capacity of 22,500 pallet positions and a total surface of 15,000 m². Scope included excavation, earthworks, and structural concrete from foundation to rooftop, steelworks, MEP, and finishes.

LOCATION
Choueifat

CLIENT
Transmed for Storage & Distribution S.A.L.

CONSULTANTS/ARCHITECTS
Samir Ali Ahmad - Architect

COMPLETED
2014

TRANSMED WAREHOUSES, MKALLES



LOCATION
Mkalles

CLIENT
Transmed for Storage and Distribution S.A.L.

CONSULTANTS/ARCHITECTS
Samir Ali Ahmad - Architect

COMPLETED
2014

This project consisted of building a new storage facility with a total built-up area of 8,000 m² and associated parking areas to receive trucks. Scope included: excavation, earthworks, raft to roof structural concrete, MEP, steel works, all finishes, landscaping and the warehouse screed flooring built to exacting tolerances.

LOADING AND UNLOADING DOCK LEVELERS,
CONSTRUCTION IN PROGRESS





BACK VIEW SHOWING THE FAIRFACED CONCRETE BUILDING, THE
STEEL STRUCTURE WAREHOUSE AND THE FIRE ESCAPE STAIRS





**REFERENCES FROM SELECTED
FORMER PROJECTS**

شركة سبي باتينول ش.م.ف.
S P I E - BATIGNOLLES S. A. F.
SOCIÉTÉ ANONYME FRANÇAISE AU CAPITAL DE 77.000.000 F.

SIEGE SOCIAL : PARIS-8e.
75, Boulevard HAUSSMANN

فرع لبنان
AGENCE DU LIBAN
R. C. LIBAN 2362 / 22966

B. P. 8155, Beyrouth
Tel 323939
Adresse Telegraphique
SPIBATI - BEYROUTH

N / Ref.
V / Ref.

Beyrouth, le

A T T E S T A T I O N

Je soussigné, Michel BOUTRON, Directeur Général de l'Agence du Liban de la Société SPIE-BATIGNOLLES pilote du Groupement Franco-libanais d'Entreprises placé sous l'égide de l'Aéroport de Paris, certifie par la présente que la Société d'Entreprises Abdul Rahman HOURIE, membre de ce Groupement, a exécuté durant les années 1970, 1971, 1972 et exécutera en 1973, dans le cadre de ce Groupement, les travaux de démolition du revêtement existant, de déblais, de remblais compactés, de drainage et de grave compactée pour la consolidation des pistes 18/36 et 03/21, des taxiways N, B, F, G, K, Q2 de l'aire Est (TMA), de l'Apron Central et des accotements à l'Aéroport International de BEYROUTH.

La valeur de ces travaux exécutés et à exécuter en 1973 par la Société d'Entreprises Abdul Rahman HOURIE est de : 2.920.000 Livres Libanaises. (DEUX MILLIONS NEUF CENT VINGT MILLE L.L.)

En foi de quoi et sur la demande de la Société d'Entreprises Abdul Rahman HOURIE, la présente attestation a été délivrée.

Fait à BEYROUTH, le 18 JUILLET 1973



Le Directeur Général
M. BOUTRON

بِسْمِ اللَّهِ الرَّحْمَنِ الرَّحِيمِ

افادة
لمن يهمه الأمر
=====



مكتبة رئيس الجامعة

تفيد جامعة بيروت العربية بان شركة عبد الرحمن حورية للمقاولات قد قامت بتنفيذ الاشغال الانشائية الخاصة بالمبنى الجديد لكليات الهندسة والعلوم على العقار رقم ٣٢٨٢ مزرعة ، الكائن في بيروت - الطريق الجديدة ، والمؤلف من اثنتي عشرة طبقة فوق الارض واثنين تحت مستوى الارض ، البالغة مساحته الاجمالية ٢٥٠٠٠ مترا مربعا ، وذلك خلال الفترة الممتدة من ١٩٧٢/٥/١٩ ولغاية ١٩٧٥/٧/٣٠ ، وقد بلغت قيمة هذه الاشغال المنفذة ١,٢٠٠,٠٠٠ ليرة لبنانية .

وذلك باشراف المكتب الهندسي محمد وزياد حوري .

شملت هذه الاشغال الاعمال التالية :

- ١- الحفريات = نفذها بالتعاون مع المقاول من الباطن نسيب الرئيس .
- ٢- تدعيم الحفريات بالاوئاد = نفذها بالتعاون مع المقاول من الباطن مورييس مصور .
- ٣- تدعيم الحفريات بواسطة جدار الدعم نوع بروا موليه = نفذها بالتعاون مع المقاول من الباطن سيف باشي .
- ٤- اعمال الخرسانة المسلحة وبناء البلوك = نفذها بالتعاون مع المقاول من الباطن سعيد عمار .

هذا وكان مستوى تنفيذ هذه الاشغال جيدا بشكل عام مع حصول بعض التأخير

في اشغال التنفيذ التي بدأت في ١٩٧٢/٥/١٩ واكتملت في ١٩٧٥/٧/٣٠ .

اعطيت له هذه الافادة بناء لطلبه وعلى مسؤوليته .

رئيس جامعة بيروت العربية

دكتور محمد كامل ليلة

(دكتور محمد كامل ليلة)

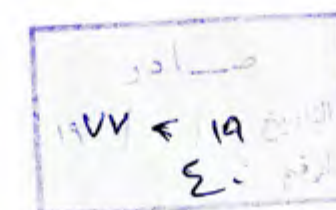

بيروت في ١٩٧٧/١/١٥

المهندس س عبید الرحمن حوریہ

السيد محافظ د رعا المحترم

مقدمه المهندس عبد الرحمن حوريه يعرض ما يلي :

ارجو اعطائي شهاده تثبت بانى قد التزمت لديكم بالاشتراك مع السيدين عبد الله شاهين ومختار ملص مشروع خط الدفع والخزان لجر مياه مزيريب الى درعا بمبلغ ٢٠٧٤٣٢٧٢٠ ليره سوريه . وقد تم تنفيذ هذا العمل اعتبارا من مطلع آب ١٩٧٢ ولغايه ايلول ١٩٧٤ .

وتفضلوا بقبول فائق الا حترام

المهندس
عبد الرحمن حـوريه

١٩٧٦ - ١ - ٢٠ ج رعا



۱۱۱ من یہ الاثر

[illegible]

الجمهورية اللبنانية
مجلس تنفيذ المشاريع الكبرى
لمدينة بيروت

18/191

افادة
لمن يهمه الامر

نفيد ان المتعهد "شركة عبد الرحمن حورية للمقاولات" قد نفذ لحساب مجلس تنفيذ المشاريع الكبرى لمدينة بيروت اشغال البولفار البحرى - القسم الواقع بين مبنى السفارة الاميركية وبيت المحترف اللبناني - وقد بلغت قيمة الاشغال الاجمالية : -
/ ٠٠ ر ٣١ ٤ ١١ ٧ ٩ ل ٠ ل فقط تسعة ملايين وسبعماية واحد عشر الفا واربعماية وواحد وثلاثون ليرة لبنانية ، وذلك في الفترة الواقعة بين ٣٠ / ٥ / ١٩٧٤ و ٨ / ٨ / ١٩٨١ وان الاشغال قد نفذت بشكل مقبول وضمن المهلة المحددة لها .

J.

بيروت في ٢٧/٦/١٩٨٢

مدیر عام مجلس تنفيذ المشاريع الكبرى

لمدينة بيروت

المهندسين عاصم سنو



• م •

بَیروت • شایع المَنظَرِی • مَلِک رَزَقْ وَحَلَو • صُنْدُوقُ بَرِید ۱۱-۵۴۱ • العُنْوان التَّلْغَافِی : اکسبروب

الجمهورية اللبنانية
مجلس تنفيذ المشاريع الإنشائية

بئر حسن - هاتف : ٢٧٠١٤٦
بيروت - هاتف : ٢٥٠٠٨٠
ص.ب. : ٥٣٠٧
تلفرافياً : المشاريع
عدد ٣٩٩٤

شهادة

يفيد مجلس تنفيذ المشاريع الانشائية بان شركة عبد الرحمن حورية للمقاولات متعهدة تنفيذ اشغال انشاء الجسر الجديد في سن الفيل قد نفذت اشغال الجسر المذكور وفقا لمواصفات دفتر الشروط الخاص وضمن المهل المحددة للالتزام والواقعة بين ١٩٦٧/١٠/١٣ و ١٩٦٨/١١/٣٠ وبلغت قيمة الاشغال بموجب آخر كشف مؤقت / ٤٩٩٣٥٤٩٠ ل.ل / فقط اربعمائة وتسع وتسعون الفا وثلاثمائة واربع وخمسون ليرة لبنانية واربعون قرشا لا غير.

وان تنفيذ الاعمال قد تم بصورة موضية وجرى استلامها استلاما مؤقتا حسب الاصول.

وناء على طلب الملتزم اعطيت له هذه الشهادة

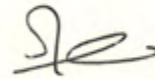

بئر حسن في ١٣ تموز ١٩٦٩
رئيس

مجلس تنفيذ المشاريع الانشائية



٢٠٠٠

الجمهورية اللبنانية
مجلس تنفيذ المشاريع الكبرى
لمدينة بيروت

١١٢٩

افادة

ان شركة عبد الرحمن حورية للمقاولات قد التزمت في شهر ايلول ١٩٦٩ مشروع جسر المدخل الشرقي لمدينة بيروت (جادة الرئيس شارل حلو) وقد انجزت هذا المشروع ضمن المهلة المعطاة لها وبلغت قيمة الاعمال / ٨٢٥١٦٢٥٨٢٠ ل.ل. ثمانية ملايين ومائتين وواحد وخمسين الفا وستماية وخمسة وعشرين ليرة لبنانية واثنين وثلاثين قرشا.

ان كمية الباطون المسلح والباطون المسبق الاجهاد المنفذة في هذا المشروع باستثناء الباطون المسلح للاساسات تبلغ / ٢٣٠٠٨ / مترا مكعبا (ثلاثة وعشرين الفا وثمانية امتار مكعب).

كما يفيد المجلس بان اعمال المشروع قد نفذت بشكل مقبول وانتهت بتاريخ ١٩٧٣/١١/١٦ وجرى استلامها مؤقتا حسب الاصول.

اعطيت هذه الافادة بناء لطلب شركة عبد الرحمن حورية للمقاولات.

بيروت في ١٣ تموز ١٩٦٩

رئيس مجلس تنفيذ المشاريع الكبرى
لمدينة بيروت

محمد غزيرى



طهارة رطل
رئيس الدائرة
بول شكور

الجمهورية اللبنانية
مجلس تنفيذ المشاريع الانشائية

عدد ٩٧ / ٩٤
١٢ شباط ١٩٩٣

افادة

يفيد مجلس تنفيذ المشاريع الانشائية ان شركة عبد الرحمن حورية للمقاولات قد نفذت لصالح المجلس اعمال اوتوستراد خلدة - الدامور بطول عشرة كيلومترات وبكلفة اجمالية بلغت في حينه / ٦٣٤٠٠٠٠٠٠٠ / ليرة لبنانية (ثلاثة وستون مليوناً وأربعمائة ألف ليرة لبنانية) .

ان هذه الاعمال نفذت بشكل مطابق لمواصفات المشروع وانجزت ضمن المهلة المحددة بتاريخ ١٩٨٧ / ١٠ / ٣ وتم استلامها مؤقتاً ونهائياً .

وبناءً للطلب اعطيت هذه الافادة .

رئيس مجلس تنفيذ المشاريع الانشائية
بالنيابة

نور الدين غزيري



م. د. س. م.

شركة عبد الرحمن حورية للمقاولات - شركة توصية لبنانية

بناية عطالله - الطابق الاول - شارع سامي الصالح - بيروت - ص.ب. ٥٧٤٩ - ت.خ. ٥٧٤٩ - السجل التجاري ١٨٤٦٤
هاتف : ٣٨١٥٧٦ - ٣٨٠٧٧١ - ٨٦٥٣٥٠ - ٣١٧٤٩٣ - ٣١٥٣٢٢ - تل.كس رقم ٤٢٤١٨ حورية

بيروت في ٤ / ٢ / ١٩٩٣

رقم : ١١٣

مجلس الانماء والإعمار
مكتب الرئاسة
التسلم
تاريخ الورد ٥٨/٩/٤
رقم ٤١٩/٣

جانب مجلس الانماء والإعمار المحتسب
بيروت

بواسطة دار الهندسة - نزيه طالب - المحترمة .

بعد التحية ،

ان شركتنا قامت باعادة تأهيل طريق ريفون - دير شعرا لحساب مجلسكم الكريم وذلك خلال الفترة الواقعة بين ١٩٨٤ / ١١ / ١ و ١٩٨٧ / ١٢ / ٣١ بطول سبعة عشر كيلومتراً .

تضمنت الاشغال كمية ٤٧٠٠٠ متر مكعب من الحفريات العادية والصخرية و ١٧٦٠٠ متراً من المسالك الهاتفية و ٣٤٠٠ متر مكعب من البتون المسلح و ٢٣٤٠٠ متر مكعب من بحص الشوسه و ٥٣٠٠٠ طن من البتون الاسفلتي و ١٢٣٠٠ متر مربع من تبليط الارصفة وحوالي ٧ كيلومتر من الحواجز المعدنية وبالفست كلفة المشروع ثلاثمائة وسبع ملايين ليرة لبنانية .

نرجوا عطاءنا افادة بان هذه الاعمال نفذت وفقاً للمواصفات الفنية الموضوعه لها وضمن المهل المقررة وجرى استلامها مؤقتاً ونهائياً .

وتفضلوا بقبول فائق الاحترام .

شركة عبد الرحمن حورية للمقاولات



ان الاعمال والكميات المذكورة أعلاه قد نفذت تحت اشرافنا في حينه وجرى استلامها مؤقتاً ونهائياً .

دار الهندسة نزيه طالب ش.م.م.

١٩٩٣ / ٤ / ٤

ن ك ه ع
المهندس زار كرم
المدير العام



ادارة المشاريع
بمبنى الدليل والمناجحة
اجمان شائلا

٩٤/٥
١٩٩٣
١٢/١٨
١٩٩٣

تعداد للمستدعي
مع الموافقة على الافادة اعلاه

١٩٩٣
١٢/١٨
١٩٩٣

الجمهورية اللبنانية
مجلس تنفيذ المشاريع الإنشائية
بئر حسن - هاتف : ٢٧٠١٤٦
ص.ب. : ٥٢٠٧
تلفزيون : المشاريع
عدد ١٩٧٧/٥٦٦

أداة

ان رئيس مصلحة الاوتوسترادات في مجلس تنفيذ المشاريع الانشائية
يفيد بان تجمع الفريد كوز اند كو وشركة عبد الرحمن حورية للمقاولات قد التزما بتاريخ
١٣ / ١١ / ١٩٧٣ اعمال القسم (1A) من اوتوستراد طبرجا - جبيل (اعمال جبرى
نهر ابراهيم ونهر الفيدار) وان المعتمد الوحيد الرئيسى للتجمع هو شركة عبد الرحمن
حورية للمقاولات .

كما يفيد بان جبرى نهر ابراهيم ونهر الفيدار قد انجزا باستثناء
بعض الاعمال التكميلية وان التنفيذ تم بشكل مرض وضمن البرنامج الزمني الموضوع وقد
بلغت قيمة الاعمال المنفذة لخاية تاريخه / ٠٠٠٠٠٠٠٠٠ / ٣٩٠٠ ليرة لبنانية (ثلاثة ملايين
وتسعمائة الف ليرة لبنانية تقريبا) وان مجموع كمية الباطون المسلح والباطون المسبق الاجهاد
والمنفذ ضمن المشروع باستثناء باطون الاساسات هي / ٨١٩٣ / مترا مكعبا (ثمانية آلاف
وماية وثلاثة وتسعون مترا مكعبا) .

وبناء على طلب شركة عبد الرحمن حورية للمقاولات اعطيت لها هذه الافادة .

رئيس مصلحة الاوتوسترادات

عبد المنعم شحادة



ANSALDO

ns. rif. BZ/ANL/MISC/ L- 098

Lebanon, June 7th, 1999

TO WHOM IT MAY CONCERN

We **ANSALDO ENERGIA SPA**, certify that **SOCIETE D'ENTREPRISES ABDUL RAHMAN HOURIE**, has executed for us, in their quality of Subcontractor approved by the Client all the civil works for Zahrani Power Plant Project in Lebanon.

The project includes the construction of twenty buildings with all finishes and has a total cost of 20.750.000 USD (Twenty Million Seven Hundred Fifty Thousand US Dollars). It was completed in conformity with specifications and within the allocated time. A provisional acceptance report was issued by us.

ANSALDO ENERGIA S.p.A.

ANSALDO
Giacomo Lagorio
PROJECTS DIRECTOR
Ansaldo Energia S.p.A.
[Signature]

الجمهورية اللبنانية
مجلس تنفيذ المشاريع الإنشائية
بئر حسن - هاتف : ٢٧٠١٤٦
بيروت - هاتف : ٢٥٠٠٨٠
ص. ب. : ٥٣٠٧
تلفاقياً : المشاريع
عدد ٩٧١/٣

• شهادة •

ان شركة عبد الرحمن حوريه للمقاولات قد التزمت بتاريخ ١٠ / ١٠ / ١٩٦٩ الاعمال التكميلية في مرفأ جونية بمبلغ / ١١٣٨٥٠٠ / ليرة لبنانية والاعمال هي عبارة عن انشاءات ومباني في حوض السياحة وحوض الصيادين * وقد تم انجاز اعمال بقيمة / ٢٠٤ / ٧٤٤ ليرة لبنانية لغاية تاريخ ٣٠ / ٦ / ١٩٧٠ من اصل الالتزام ، كما ان التنفيذ تم بصورة مرضية وفقاً للبرنامج الزمني الموضوع للاعمال *

رئيس مجلس تنفيذ المشاريع الإنشائية

مالك سلام



الجمهورية اللبنانية
مجلس تنفيذ المشاريع الإنشائية
بئر حسن - هاتف : ٢٧٠١٤٦
بيروت - هاتف : ٢٥٠٠٨٠
ص. ب. : ٥٣٠٧
تلفاقياً : المشاريع
عدد ٩٧١/٣

حضرة المتعهد السيد عبد الرحمن حورية
بناية منصور سلامه - شارع شا توبريان
ص ب ٥٧٤٩
بيروت

الموضوع : المنشآت العليا في مرفأ بيروت
شهادة حسن تنفيذ اعمال

جواباً على طلبكم المؤرخ في ٢٤ / ٥ / ١٩٦٧ نثبت فيما يلي انكم التزمت من مجلس تنفيذ المشاريع الانشائية الاشغال التالية :

١ - اعمال شبكات الطرق وسكك الحديد والمجارير في قسم الاهراءات من مرفأ بيروت بقيمة ١٦١٧١٣٦ / ل ل ٠ مليون وستماية وسبعة عشر الفا ومائة وستة وثلاثون ليرة لبنانية وان امر المباشرة بالاعمال قد اعطي لكم بتاريخ ٢٨ / ٦ / ١٩٦٥ .

٢ - اعمال تجهيز وتركيب مزلقان تصليح السفن في مرفأ بيروت بقوة ١٠٠٠ طن وبقيمة ٢٨٠٠٣٧ / ل ل ٠ مائتان وثمانون الف وسبعة وثلاثون ليرة لبنانية واعطيت امر المباشرة بالعمل بتاريخ ٨ / ١٢ / ١٩٦٥ .

ونثبت كذلك انكم قمتم بتنفيذ كل من الالتزامين المذكورين اعلاه وفقاً لدفتر شروط الالتزام وضمنن المدة المحددة لكل منهما وقد جرى استلام اعمال الالتزامين استلاماً مؤقتاً بدون اي تحفظ .

بئر حسن في
رئيس مجلس تنفيذ المشاريع الإنشائية

مالك سلام



ع م / ن ان



٧ ١ ٠ ١

21 AUG 2001

TO WHOM IT MAY CONCERN

This is to certify that Pihl/Højgaard/Hourie (P.H.H.), a joint venture among E. Pihl & Son A.S., Højgaard and Schultz A/S and Société D'Entreprises Abdul Rahman Hourie, has completed the construction of Quay 16 and Detached Breakwater at Port of Beirut – Lebanon in the period from 1998 to 2001.

The Project consisted of the construction of a 600 m quay wall in concrete blocks involving manufacturing and placing of 2000 blocks (approx. 100 Tons each) and the construction of 600 m detached breakwater involving 2,000,000 tons of quarry run, 400,000 tons of armoured rock, 4800 Accropodes (9/16 m³), and infrastructure works including 50,000 m² of concrete pavers and 60,000 m² of multilayer asphalt concrete. In addition, the project included dredging for breakwater foundation (465,000 m³) and in the harbour area (147,000 m³) including underwater blasting.

The works were completed to our satisfaction according to the conditions of contract and to the technical specifications. The total value of these works amounted to 54,300,000 U.S. Dollars.

This certificate has been issued upon P.H.H. request.

Beirut, 21/8/2001
President General Director
Eng. Issam Bekdache

A.B./I.A.
1859/41/2001

وزارة الأشغال العامة والنقل
مدير الإدارة المشتركة

خليل عسرة

٢٢ آب ٢٠٠١



2470
10 MAY 2016

To whom it may concern

Project: Extension of Quay 16 Container Terminal at Port of Beirut

This reference has been issued upon the request of: Societe d'entreprises Abdul Rahman Hourie

We hereby confirm that the joint venture Pihl/Hourie s.a.r.l has successfully completed the following project under a signed contract agreement with ourselves, details of which are given below:

Name of Project: **Extension of Quay 16 container terminal at Port of Beirut**

Brief scoop of work:

Works comprised the construction of 500m length, 16.5m depth, New Quay wall based on tubular steel pipes, 1320 mm length 30-70m, 574 piles (15000 Ton total) also comprised of reclamation areas from sea and from land; 1.185.000m³ general fill and 515000m³ structural fill materials including dynamic compaction, sheet piles (7,700m²) dredging 1.000.000m³ softsoil and 75000m³ hard sea bed material, scour protection (43000m³ rocks 1t to 8t) and 390 accropodes. Also comprised the execution of infrastructure works and utilities (drainage, sewage, potable water, firefighting, electrical networks and road works.

| | | |
|-------------------------|-------------------|---------------------|
| Date Project undertaken | Start June 2009 | Finish October 2013 |
| Location and Country | Beirut- Lebanon | |
| Contract Duration | 4 years | 4 months |
| Capital cost of Project | US \$ 152,000,000 | |



Beirut, 10/05/2016
President Director General
Eng. Hasan Kamel Koraytem

ت ع
الجمهورية اللبنانية
وزارة الدفاع الوطني
الجيش
مديرية الهندسة

عدد ١٠٤٨٩ م / هـ
٢٤٠ - ٢
٨٧.

١٩٧١/٧/٨
١٧٤٧

تصريح

ان المقدم المهندس فارس مدير الهندسة يصرح بأن شركة عبد الرحمن حوريه للمقاولات قد نفذت لصالح مديرية الهندسة في الجيش الاشغال البينة نوعيتها وقيمتها ادناه وذلك وفقاً لدفاتر الشروط الموضوعة لها وضمن المهل المحددة وجرى استلامها جميعها استلاماً موثقاً :

| الرقم التسلسلي | نوع الاشغال | قيمة الاشغال | فترة التنفيذ | بدر العمل | انتهاء التنفيذ |
|---|---|--------------|--------------|------------|----------------|
| ١ | طريق الخربة - الحميري (شق واعمال صناعية) | ٢٩٠ ٥٢١ ٢٧ | ٦٨/ ٥/ ١٣ | ٦٧/ ٦/ ١٢ | |
| ٢ | اشغال ابنية خزانات المياه ومحطة الكهرباء ومحطات الدفع والتكوير ومحطات التحويل في القاعدة الجوية الشمالية | ٤٨٤ ٠٦٠ ٨٣ | ٦٨/ ١١/ ١٥ | ٦٧/ ١٢/ ١ | |
| ٣ | اشغال شبكات المجاري والمياه الحلوة مع تجهيزات الضخ ومحطة تنقية المياه القدرة في القاعدة الجوية الشمالية . | ٦٦٩ ٢٦٤ ٠٠١ | ٦٨/ ١١/ ١٥ | ٦٧/ ٦/ ٧ | |
| ٤ | شبكة كهربائية لشبكات الايقاف في القاعدة الجوية الشمالية . | ٣٦ ٠٥٩ ٠٠١ | ٦٨/ ١٢/ ١٠ | ٦٨/ ٧/ ٢٦ | |
| ٥ | اشغال معدنية وهندسة مدنية لانشاء ثلاثة مراتب في القاعدة الجوية الشمالية | ٨٧ ٨٥٠ ٠٠٠ | ٦٨/ ٢/ ٩ | ٦٧/ ١٢/ ٢٢ | |
| ملاحظة : ان الاشغال موضوع البند " ه " اعلاه قد لزمتم للشركة المذكورة اعلاه بالاشتراك مع شركة الانشاءات المعدنية وكانت شركة عبد الرحمن حورية للمقاولات الممثلة الوحيدة المعتمدة تجاه الادارة . | | | | | |
| المجموع | | ٢٥٥ ٠١٢ ٠٠٠ | ١٩٧١/ ٧/ ٨ | | |

بيروت في ٧ / ٧ / ١٩٦٩



المهندس
مصلحة الهندسة
لجنة المراجعة

الجمهورية اللبنانية
مجلس تنفيذ المشاريع الانشائية

بئر حسن - هاتف : ٢٧٠١١٦
بيروت - هاتف : ٢٥٠٠٨٠
ص. ب. : ٥٣٠٧
تلفزيوناً : المشاريع
عدد ٨٨ ٥٠٠

شهادة

نشهد ان شركة عبد الرحمن حوريه للمقاولات قد نفذت لمجلسنا عملية انشاء المبنى " ب " من القاعدة البحرية في جونية في المدة الواقعة بين ٦٨/ ٨/ ١٩ الى ٦٩/ ١٢/ ٣١ بمبلغ وقدره ٨٨، ٧٥٩ ٧٩٢ ١ ل.ل. وكذا اعمال انشاء ٨ مستودعات و ٣ مشاغل في مرفأ بيروت في المدة الواقعة بين ٦٨/ ٥/ ٩ و ٧٠/ ٥/ ١٠ بمبلغ وقيمته ٥٩، ٥٩١ ١٥٦ ١ ل.ل. وقد تم تنفيذ هذه الاعمال بصورة مقبولة وضمن المهل المحددة .

بئر حسن في ١٠ آب ١٩٧٠

رئيس مجلس تنفيذ المشاريع الانشائية



مالك سلام



CREDITS:

BOOK TEAM:

Besiders s.a.r.l, concept and design
Rawiya Bikhazi, script writer
Carla Henoud, general overview
Ramzi Salman
Rami Hourie
Ruwayn O. Murad, coordinator and proofreader
Sami Azhari
Karen El Zind
Anthony Alouf
Merhi Yehia

PHOTOGRAPHY:

Diana Mehrez
Geraldine Bruneel
Richard Saad
Ramzi Salman
Rami Hourie
Merhi Yehia
Iyad Zeidan

PRINTING:

Anis Commercial Printing Press s.a.l.

SPECIAL THANKS:

Clients, engineers, architects, consultants and subcontractors:

Maher Abou Ghazaleh, Chairman of the Board, Clemenceau Medical Center
Dr. Naaman Azhari, Chairman of BLOM Bank
Robert Debbas, Chairman and C.E.O., Debbas Group
Dr. Jean B. Esta, Geotechnical Consultant
Nabil Gholam Architects
Youssef Haidar, Architect, museographer, scenographer, preservationist and painter
Maroun J. Helou, President of the Board, Lebanese Contractors’ Syndicate
for Public Works & Buildings
Hisham Jaroudi, Al-Riyadi Club President
Walid Joumblatt, Previous Minister of Public Works
Samir Khairallah, Chairman, Samir Khairallah & Partners (SKP)
Sheikh Fouad El Khazen, Honorary President, Lebanese Contractors’ Syndicate
for Public Works & Buildings
Tony Matta, Project Manager, Samir Khairallah & Partners (SKP)
Elie Rafie, Geotechnical Consultant, Founding Partner, STS Consultants
Mazen Richani, C.E.O., Glassline Industries S.A.L.

Hourie staff:

Ramzi Salman, C.E.O. - Rami Hourie, Chairman, Hourie Holding S.A.L.
Samir Dghaili Abdallah, Deputy General Manager
Sami Azhari, Deputy General Manager
Naji Srouji, Senior Project Manager and Concrete Operations Manager
Georges Haddad, Project Manager
Vahan Asrabian, Head of Tendering & Estimation Department
Jihad Khoury, Administrative Officer
Hind Demiane, Abdul Rahman Hourie’s assistant for over 46 years



INDEX

4748 Achrafieh S.A.L.....258-261

Abdallah, Samir Dghaili.....24, 27, 37, 44

Abdo Hazim Architects.....142-145, 176-179

Abou Chakra, Engineer Samih.....108-111

Abou Ghazaleh, Maher.....34, 142-145, 176-179, 180-183, 276-279

Achrafieh 20|30.....67, 250-257

Achrafieh 4748.....232-233, 258-261

Acousystem Liban S.A.L.....240-243

Ahed School for Mental Development for Children.....206-207

Ajnadine Al Ikariya S.A.L.....138-141

AK Architects - Kamel Abboud Architecture.....148-151

Al Thani, HH Sheikh Hamad Bin Khalifa, the Emir of Qatar.....208

Alfred Kunz GmbH.....96-99

Al-Rahman Mosque.....276-279

Ansaldo Energia Spa.....114-117, 303

Apave Liban.....138-141, 220-223, 230-231

Araiji, Raymond “Rony”212

ARC Group Construction & Design S.A.R.L. (Architect Ali Saad).....220-223

Archicentre Associated Ltd.....76-79

Army Corps of Engineers Infrastructure Works.....308

Arope Insurance Company Headquarters, Phases 1 & 2.....228-229

Arope Insurance Company S.A.L.....228-229

Arup Façade Engineering.....224-227

Asrabian, Vahan.....28

Associated Mechanical Engineers (AME).....190-191, 276-279

Atelier Abboud Homs.....236-239

Atelier Renée El Khazen.....224-227

Automobile & Touring Club of Lebanon (ATCL).....186-187

Ayman Sanyoura Architecture & Management S.A.L.....142-145, 258-261

Azhari, Dr. Naaman.....19, 35

Azhari, Sami.....44, 49, 66

B.I.N.A. Wissam Jabr Architects.....206-207

Balasem S.A.L.....180-183

Bank of Kuwait & the Arab World.....220-223

Banque de Syrie et du Liban Headquarters.....24

Barbanel Middle East S.A.L.....216-219, 224-227

Batimat Architects S.A.R.L.....276-279

BECT Design (Michel Chakar).....216-219

Beirut Arab University.....204-205, 295

Beirut Arab University, New Building for the Faculty of Eng. & Arch.....204-205, 295

Beirut Central District, Saifi Village, Sector I.....80-83

Beirut Central District, Sector G.....74-75, 76-79

Beirut International Airport, Runways and Taxiways.....294

Beirut North Souks Department Store.....130-131, 146-147, 164-173

Beirut Souks and Gold Souk.....27, 44, 67, 152-163, 218

Beirut Waterfront Development S.A.L.....192-201

Beirut’s Coastal Corniche, Rehabilitation (St. Georges to Summerland Hotels).....84-87

Beirut’s Coastal Corniche, Rehabilitation (US Embassy to Lebanese Artisanat).....297

Berytus Parks.....134-137

Berytus Parks S.A.L.....134-137

BLOM Bank Headquarters, Phases I & II.....29, 214-215, 216-219

BLOM Bank S.A.L.....35, 216-219

Builders Design Consultants (Nabil Azar Architects).....236-239

Bureau d’Etudes Rodolphe Mattar.....134-137, 138-141, 148-151, 224-227, 240-243

Bureau Veritas.....164-173, 176-179, 258-261, 262-265

Capital Plaza, Phases 1 & 2.....236-239

Chami, Samir El-.....213

Charles Helou Multi-Level Bus Terminal.....36, 90-93, 299

Clemenceau Medical Center (CMC).....174-175, 176-179, 218

Clemenceau Medical Center S.A.L.....34, 176-179

Clemenceau Specialized Clinics.....180-183

CMA-CGM Headquarters.....67, 224-227

Conseil Exécutif des Grands Projets (C.E.G.P.).....94-99

Conseil Exécutif des Grands Projets de la Ville de Beyrouth (C.E.G.P.V.B.).....90-93, 297, 299

Consolidated Engineering and Trading (CET).....104

Coral Beach Hotel Addition & Enlargement Works.....188-189

Corporate Finance House (C.F.H.).....236-239

Council for Dev. & Reconstr. (C.D.R.).....34, 84-87, 100-107, 186-187, 298, 300, 302, 304-305, 309

D.G. Jones & Partners (ME) Ltd.....124-129, 224-227, 230-231

Dada & Associates.....180-183, 192-201, 268-275, 276-279

Dar Al Handasah (Nazih Taleb & Partners).....124-129

Dar Al-Aytam Al-Islamiyah.....206-207

Dar Al-Fatwa.....268-275

Dar Al-Handasah (Shair and Partners).....76-79, 80-83, 120-123

Debbas Group.....218

Debbas, Robert.....218

Demiane, Hind.....22, 27, 30

E. Pihl and Son.....120-123, 124-129

Electricité de France (EDF).....114-117

Electricité du Liban (EDL).....114-117

Entreprise André Hakimé.....188-190

Entreprise Khat et Mouawad.....97-99

Entreprise Raffoul Fakhry.....90-93

Entreprises A.R. Hourie.....6-9, 10-37, 38-67, 148-151

Erga Group.....80-83, 208-213, 258-261, 262-265

Esta, Dr. Jean B.....36

ETEC (Etudes Techniques et Economiques).....216-219

Faraya-Bekaa Road.....21

Fenicia Bank Headquarters.....220-223

First National Bank Headquarters.....230-231

First National Bank S.A.L.....230-231

Foch 126.....138-141

Foch 94.....240-243

Foch 94 S.A.L.....240-243

Fouad Hanna Mechanical Consultants.....244-247, 250-257

Four Points Hotel by Sheraton Le Verdun, Beirut.....190-191

Gestion et Exploitation du Port de Beyrouth (GEPB).....120-123, 124-129, 306-307

Gholam, Nabil.....242

Gicome (Antoine Salamé & Associés S.A.R.L.).....90-93

Gilbert Bocti.....148-151

Glassline Industries S.A.L.....67

GM Architects (Galal Mahmoud).....148-151, 190-191

Haddad, Georges.....22

Haidar, Youssef.....52, 62-63

Hariri, Prime Minister Rafic.....26, 268, 275

Helou, Maroun J.....34

High-Point Rendel Ltd.....192-201

Hmayed, Ali.....213

Hourie, Abdul Rahman.....6-9, 12-37, 44, 49, 55, 57, 66-67, 122, 156, 161, 178, 194, 218

Hourie, Mona.....20, 30

Hourie, Nada.....20, 30

Hourie, Nadimeh.....17-18, 20, 31

Hourie, Rami.....8-9, 17-18, 20, 27-31, 44-45, 78, 122, 213, 242, 248-249

International Design Engineering and Architecture (IDEA).....192-201

JA Design, Jacques Abou Khaled.....248-249

Jamil Saab & Partner.....250-257

Jaroudi, Hisham.....37

Joe Farah Interior Designer.....228-229

Joumblatt, Walid.....35

Jounieh Harbor.....186-187, 304

Jounieh Naval Base, Building B.....186-187, 309

Kamal J. Sioufi et Associés.....138-141, 192-201, 240-243

Kevin Dash Architects.....152-163

Kfarhim-Baakline-Wadi Zeini Road.....24

Kfarhim-Bchetfine-Ammiq, Chouf.....108-111

Khairallah, Samir.....67

Khaldeh-Damour Highway Re-asphalting.....300

Khatib & Alami.....21-22, 142-145, 176-179, 180-183

Khatib, Mounir El-.....21-22

Khazen, Sheikh Fouad El-.....36

Khoury, Jihad.....24, 29

Khoury, Pierre El-.....29, 134, 217

Kubaisi, Sultan Mubarak Khalifa Issa Al-.....213

Lebanese Contractors' Syndicate for Public Works & Buildings.....34, 36

Lebanon National Library.....67, 202-203, 208-213

Lebanon Waterfront City, SP5 & SP6.....262-265

Liger-Belair, Jacques.....186-187

Lucien Cassia Architect.....234-235

Machado, Silveti and Associates.....236-239

Marcello Lo Mauro Architect.....250-257

Maroun, Charles.....228-229

Marri, HE Ali Bin Hamad Al-.....213

Marwan Khalife.....250-257

Massoud, Georges.....188-189

Matta, Tony.....170

Merit Real Estate S.A.L.....224-227

Millennium Development.....262-265

Mina El Hosn, Lot 1056.....148-151

Ministry of Culture.....208-213

Ministry of Public Works.....108-111

Mohammad Al-Amin Mosque.....266-267, 268-275

Moussaytbeh, Lot 5156, UNESCO Park.....248-249

MT Højgaard and Schultz.....120-123

Murr, Jean El.....228-229

Muzayrib Waterworks.....296

Nabil Gholam Architects.....138-141, 192-201, 224-227, 240-243

Nassar Engineering Services S.A.R.L.....134-137, 192-201

Oger Liban S.A.L.....268-275

Omran, Mohammad Al-.....242

Ouyoun Al-Siman-Hadath-Baalbeck Road.....22-23, 25

P.A.R. Consultants S.A.R.L.....230-231

Pan-Arab Highway, Lot A.....28, 46, 88-89, 100-107

Penta Engineering S.R.L.....250-257

Pierre Dammous & Partners.....134-137, 148-151, 216-219, 262-265

Pierre El-Khoury and Partners.....29, 134-137, 214-215, 216-219

Pierre Khalil Architect.....250-257

Port of Beirut, Quay 16 Extension/Container Terminal.....32, 57, 72-73, 118-119, 124-129, 307

Port of Beirut, Infrastructure Works.....305

Port of Beirut, Quay 16 and Detached Breakwater.....120-123, 306

Private Engineering Office (P.E.O.).....208-213

Profond Liban.....193

Raed Abillama Architects.....230-231

Rafie, Elie.....66, 193-194

Rafik El-Khoury & Partners.....84-87, 192-201

Raphael Moneo Architects.....152-163

Ras Beirut Residence.....244-247

Rayfoun-Deir Chamra Road Re-asphalting.....301

Richani, Mazen.....67

Rive Gauche S.A.L.....142-145

Rive Gauche Tower.....34, 47, 67, 132-133, 142-145

S.I.F. Residential Building.....234-235

Saab, Chafik.....250

Saadé, Jacques.....224

Salman, Ramzi.....5-8, 28-29, 32, 34, 36, 44-45, 49, 122, 161, 212, 218, 275

Samir Ali Ahmad - Architect.....282-285, 286-287, 288-291

Samir Khairallah & Partners (SKP).....67, 152-163, 164-173, 190-191

Saudi Consult-TEAM International.....100-107

Sayyed, Mazen.....276-279

Sellhorn Ingenieurgesellschaft.....124-129

Sequoia Building.....6, 40-41, 49, 50-65, 67

Simone Kosremelli - Architect and Urban Planner.....244-247

Sin-El-Fil's Jisr Al-Wati's Bridge.....21-22, 298

Société d'Investissements Financiers S.A.L.....234-235

Société Gilbert Tambourgi & Partners.....244-247, 250-257

Société Hôtelière Libanaise S.A.L.....188-189

SOCOTEC Liban S.A.R.L.....152-163, 192-201, 216-219, 224-227, 236-239, 240-243, 262-265

Solidere.....76-79, 80-83, 152-163, 164-173, 193

Spie-Batignolles S.A.F.....294

Spoerry, François.....81

Srouji, Naji.....27, 62, 275

Steven Holl Architects.....192-201

Studio Termotecnici Associati.....250-257

Tabarja-Tripoli Highway, Lots 1A, 2B & 3.....36, 94-99, 302

Toto Costruzioni Generali.....103

Traboulsi, Alexandre.....161

Transmed for Storage & Distribution S.A.L.....282-285, 286-287, 288-291

Transmed Warehouses, Choueifat.....282-285, 286-287

Transmed Warehouses, Mkalles.....280-281, 288-291

Universal Hospital Services (UHS).....176-179

Van Duysen, Vincent.....242

Verdun 5000 S.A.L.....190-191

Vidal, Olivier.....154

Vincent Van Duysen Architects.....240-243

Vladimir Djurovic Landscape Architecture.....250-257

Waterfront City S.A.R.L.....262-265

WTA MEP Engineers.....230-231

Zaha Hadid Architects.....146-147, 164-173, 224

Zahrani Combined-Cycle Power Plant.....112-113, 114-117, 303

Zahrani-Nabatieh Road.....37

Zaitunay Bay, Town Quay, Le Yacht Club, Phases 1 & 2.....67, 184-185, 192-201

Zoran Architect.....250-257

